

Supplier Diversity Catalog

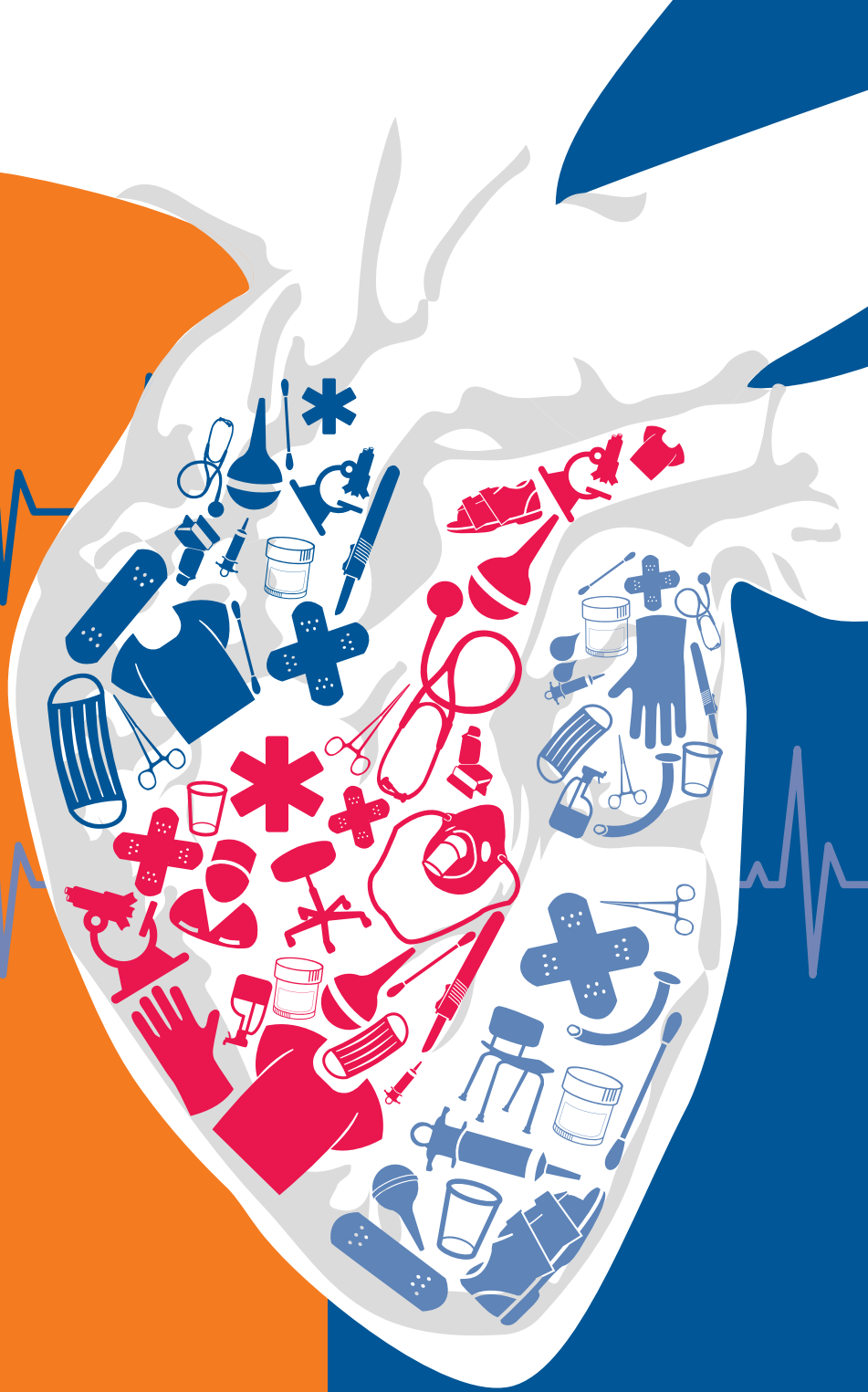

ADVANTAGE

At Owens & Minor, we take great pride in excellence in servicing our customers. When it comes to Supplier Diversity Solutions and Partnerships, we never follow. WE LEAD.

- Diverse supplier spend as a percent of private-label revenue
- Diverse supplier spend as a percent of total revenue
- Unique thought leadership forum that brings diverse communities together—Annual Healthcare Supplier Diversity Symposium



The manufacturers of the products contained in this catalog are the sources of all information herein relating to the products, including, but not limited to, product content and warnings. Owens & Minor makes no representations of warranties expressed or implied regarding the product information contained herein. If further information about any product is desired, please contact an Owens & Minor representative, who will assist in obtaining the information from the manufacturer.



A GLOBAL HEALTHCARE SERVICES COMPANY

Street Address
9120 Lockwood Blvd.
Mechanicville, VA 23116

Mailing Address
Post Office Box 27626
Richmond, VA 23261-7626

p 804.723.7000
f 804.723.7100

Dear Valued Customer:

Owens & Minor is thrilled to share our new Supplier Diversity Catalog. This MediChoice Supplier Diversity Catalog was created to facilitate access to information in which you have expressed interest. It features those products within the Owens & Minor private label portfolio that are sourced through diverse suppliers and it profiles a select MWVBE with whom we have a strategic business relationship.

As an excerpt from the broader MediChoice Catalog, the Supplier Diversity Catalog has a portfolio of products that span the same categories from Admissions to Wound Care. If you are looking for patient care items for personal use, fall management or labs, this catalog is a diversity advocacy tool to support your goals.

Our mission is to continually expand our product portfolio in support of market demands and your needs in an ongoing manner. This catalog provides a comprehensive snapshot at a point in time. Should you have additional questions or your requirements grow beyond what is captured, please contact your local Owens & Minor representative who will be eager to assist.

Owens & Minor has a long-standing commitment towards advancing supplier diversity in healthcare. We have a recognized track record for developing diverse relationships and of championing processes for collaboration. With a customer-centric mindset, we are here to serve you.

Sincerely,

Javara Perrilliat
Vice President, Strategic Supply
Management

Sincerely,

Dannellia Green
Director, Supplier Diversity

TOGETHER, WE MAKE HEALING HAPPEN.

owens-minor.com

SUPPLIER DIVERSITY CATALOG

Advancing Diverse Sourcing Through Partnerships

Owens & Minor has a long-standing commitment to advancing supplier diversity in healthcare. We have a recognized track record of developing diverse relationships and of championing processes for collaboration that build infrastructure and ethical business practices with in a diverse group of woman-, minority-, and veteran-owned manufacturing and service organizations.

We believe our investment in supplier diversity and supplier development promotes a superior supply chain for our provider customers. We also know that thriving community of diverse suppliers generates healthy competition and innovative delivery methods that can help drive cost out of the supply chain.

Supplier Diversity, Owens & Minor, and MediChoice®

Owens & Minor has an established commitment to advancing supplier diversity. Within the healthcare industry, we have earned a highly regarded position due to the tangible impact and contributions derived from our relationships with minority-, women-, and veteran-owned business enterprises. In fact, today over 30% of MediChoice product sales are sourced from these businesses. Investing in supply chain diversity is an imperative that benefits our provider customers, the suppliers, and the community. We believe a thriving community of diverse suppliers generates healthy competition and innovation, and can optimize the supply chain and drive out cost, which positively impacts shareholder value.

"Owens & Minor continues to demonstrate our commitment to the advancement of diversity and inclusion in healthcare through the success of our mentor-protégé partners, our annual Healthcare Supplier Diversity Symposium, and the composition of our supplier base. We believe in leveraging and developing diverse contributors throughout the process of delivering high-quality cost-competitive solutions to our customers. We believe that diversity lends strength and innovation to our business."

— Cody Phipps, President and CEO

2007

O&M launched MediChoice Diverse Supplier Catalog

MAC Medical joined Mentor-Protégé Program

2006

O&M received Premier Supplier Diversity Award

2005

O&M founded Annual Healthcare Supplier Diversity Symposium

1999

O&M received Nunn-Perry Diversity Mentor-Protégé Award from the U.S. Department of Defense

1995

Kerma joined O&M's first Mentor-Protégé

O&M and Kerma founded Healthcare Supplier Diversity Alliance (HSDA)

The MediChoice brand has grown as a result of our dedication to providing high-quality products to the point-of-need in the most streamlined, cost-effective way possible. And we do all this with superior service levels. Likewise, our commitment to supplier diversity in our sourcing relationships has grown with it. Currently, products sourced from diverse suppliers account for nearly one-fourth of MediChoice sales. By choosing MediChoice, hospitals realize significant savings while advancing their organization's supplier diversity goals.

This Diversity Supplier indicator  can be seen throughout the catalog.

2008

O&M hosted Executive Luncheon on Diversity; attended by former Virginia Governor, Tim Kaine

Sustainability + Owens & Minor

As a leading healthcare logistics company, we are committed to environmentally responsible business practices. It's our core business strategy to aggregate multiple, disparate supply chains into a single, efficient delivery channel. This means we ship with more complete truckloads and ultimately reduce the number of direct, single-vendor delivery trucks required to serve our customers' daily needs.

2009

O&M received *Premier Supplier Diversity Award*

O&M hosted Supplier Diversity Forum

Our Portland, Oregon distribution center models our commitment. It reuses 90% of packing materials—redistributing used pallets, recycling 15,000 in 2015—and recycles more than 175 tons of cardboard and nearly 10 tons of plastics and paper each year.

2011

O&M won the *Diversity Advocate of the Year Award* presented by Novation

O&M PREMIER Diversity Award – Honorable Mention

Because we manage approximately 7 million square feet of warehouse and office space and a private fleet of 360 delivery vehicles, we have an opportunity to positively impact the environment through sustainability programs that focus on efficiency in fleet management, recycling, and energy consumption reduction.

We are proud that the Owens & Minor fleet was awarded the highest grade for energy efficiency by the EPA's SmartWay Transport Partnership.

2013

O&M PREMIER Diversity Award – Honorable Mention



MEDI CHOICE®

CONTENTS

Supplier Profiles.....1-7



Admissions

Plastics.....	9
Personal Care.....	9-10
Patient Bedside.....	11-13



Apparel—Patient

Telemetry Pouches.....	14
Fall Management Blankets.....	14
Slippers.....	15



Central Supply

Instrument Care & Decontamination.....	16-17
--	-------



Equipment

Scales And Measuring Devices.....	19
Hampers.....	19
Mayo Stands.....	19
Basin Stands.....	20
Step Stools.....	20
Bassinets.....	20
Blanket Warmers.....	21-22
Instrument Tables.....	22
Kick Buckets.....	22
Exam Stools.....	23
Manual Exam Tables.....	24
Powered Exam Tables.....	24
Powered Podiatry Chairs.....	25
Powered Procedure Chairs.....	25-26
Bariatrics.....	26
Side Chairs.....	26
Mobile Workstations.....	27
Medical Carts.....	27
OR and Stetcher Pads.....	28-29
Mattress Pads.....	30
Utility Carts.....	30
Utility Tables.....	31



Exam Room Products

Blood Pressure.....	32
Exam Aid Accessories.....	33-34
Vaginal Specula.....	34

Paper Products.....	34
Cotton Balls.....	34
Ekg Chart Paper.....	34
Stethoscopes.....	35-40
Sphygmomanometers.....	40-41



Incontinence

Foaming Skin Cleansers.....	42
Seamless Knit Pants.....	42
Odor Eliminators.....	42
Washcloths.....	42
Flushable Cleansing Cloths.....	42
Cleansing Creams.....	43
Skin Protectant.....	43
Skin Recovery.....	43
Skin Treatment.....	43



Kits & Trays

Suture Trays.....	45
Central Line Dressing Change Trays.....	46
Skin Staple Remover Trays.....	47
Suture Removal Trays.....	47
Tracheostomy Trays.....	47
IV Start Kits.....	48
IV Start Kits with Chloraprep.....	49
IV Start Kits with Prevanics.....	50



Laboratory

Lab Accessories.....	51
Lab Equipment.....	51-53
Microscopes & Accessories.....	54
Phlebotomy Accessories.....	55
Specimen Collection.....	57



Maternity & Baby Care

Nursery Kits.....	58
Baby Shampoo.....	58
Baby Lotion.....	58
Fetal Monitoring Belts.....	58
Abdominal Fetal Monitoring Bands.....	59
Baby Bonnets.....	59
Umbilical Cord Clamp Cutters.....	59
Umbilical Cord Clamps.....	59
Footprinters.....	59
Perineal Wash.....	59
Obstetric Pads.....	60
Briefs & Pants.....	60



O.R. Products

Disposable Safety Scalpels.....	61
Biopsy Punches.....	61
Esmark Bandages.....	61
Kick Bucket Liners.....	62
Hypo Hyperthermia Blankets.....	62
Surgical Blades.....	62
Correct Site Non-Sterile Skin Markers.....	62



Ortho/Rehab

Patient Restraints.....	63
Heel and Elbow Protectors.....	63



Patient Care

Oral Swabettes.....	64
Instant Hand Sanitizers.....	64
Instant Warm Packs.....	64
Heat Therapy Pads.....	64
Heat Therapy Pumps.....	65
Alcohol and Peroxide.....	65
Post Mortem Bags and Kits.....	65



Respiratory

Respiratory Set Up Bags.....	66
------------------------------	----



Wound Care

Cohesive Bandages.....	67
Tubular Net Bandages.....	67
Elastic Bandages.....	68
Compression Bandage Systems.....	69
Tubular Elastic Support Bandages.....	70
Arm Sleeves.....	71
Wound Prep Solutions.....	71

Product Index72

NOT MADE WITH
natural rubber latex

Indicates Latex-Free

diverse
supplier

Indicates Diverse Supplier

sterile EO

Indicates Ethylene
Oxide Sterilized

sterile R

Indicates Gamma
Radiation Sterilized

sterile A

Indicates Aseptic
Processing Sterilized

made in the
USA

Indicates made in the
United State of America

CENTURY HOSIERY

Owens & Minor Partner since 2003

Our woman-owned business offers a full line of patient care slippers to the healthcare market. In fulfilling our mission, we take great pride in serving customers who depend on us to keep improving our products, generating cost savings and embracing true partnerships.

By making all of our products in our Denton, North Carolina, manufacturing facilities, we maintain exceptional quality control throughout the production process. In the 20+ years since we began serving the healthcare market, we've grown from 70 employees to over 240, making Century Hosiery the largest employer in Denton and one of the largest in our county.



Kathy Martin, CEO



SUPPLIER DIVERSITY

Encouraging diversity in the supply chain not only helps small businesses, it also strengthens communities and creates new bonds.

Originally, we served the retail market, including Walmart, J.C. Penny and Kmart, and outsourced our knitting and finishing operations. In 1995, we brought all of our operations to Denton as we expanded into healthcare. This commitment to the community proved ideal for improving our quality and service, culminating in our company earning the MediChoice® Supplier of the Year award for exceptional performance.

STRATEGIC FOCUS

Moving forward, we emphasize increasing sales in the retail market for our diabetic socks, expanding our bariatric program and increasing our government sales. We also plan to introduce new products; one of these involves a company in Research Triangle Park. The partnership with Owens & Minor gives us an enormous amount of support for these new developments. Together we embrace innovation and deliver cost-effective products.

KERMA MEDICAL PRODUCTS, INC.

Owens & Minor Partner since 1996



Kerma Medical is a Veteran-Minority Owned Business that has been providing successful solutions and quality products to the healthcare industry for 25 years. Kerma manufactures, assembles, packages, and facilitates the delivery of medical products and equipment to facilities nationwide.

The four pillars of Kerma's success are quality products, priced competitively, delivered on time and with excellent customer service. Kerma shares Owens & Minor's belief that diverse suppliers are a key component in a responsive, innovative and sustainable supply chain. Public and private commitment to diverse supplier inclusion have created opportunities for businesses like Kerma to participate in an increasingly competitive supply chain, and our success has been predicated on partnerships with industry leaders like Owens & Minor.



Joe Reubel, President



SUPPLIER DIVERSITY

Today nearly 80% of U.S. states and the majority of the Fortune 500 have supplier diversity targets and goals. The importance of supplier diversity remains strong and is underscored by the evolution of patient, caregiver and community demographics. In addition to efforts to expand opportunities for diverse businesses, diverse supplier participation is also a strategy to spark innovation, create domestic jobs, and strengthen connectivity to diverse customers, patients and communities.

As a longstanding supplier and partner to our distributor, GPO and provider customers, we are truly honored to have received many awards celebrating our contributions. Recent awards include HealthTrust Supplier Excellence Awards, MedAssets Diverse Supplier of the Year and Platinum Supplier Awards, and Carolinas Virginia Minority Supplier Development Council honors in addition to our recent appointment to the Vizient Supplier Diversity Advisory Board and the CHRISTUS Health's Supplier Diversity Council.

STRATEGIC FOCUS

Kerma's founding father, Earl Reubel, always said, if Kerma is the only successful diverse company in the healthcare space, then we are not doing our jobs. We have always demonstrated a commitment to mentoring and partnering with other MWBE's to create new opportunities and drive innovation in the healthcare industry, resulting in a winning strategy that ultimately benefits patients.

Our mission for the next 25 years is to continue growing by providing Quality product that is Priced competitively, and Delivered on time, while providing excellent customer Service. Our goal is to continue Kerma's historical growth trajectory and evolve the company to address the new opportunities and challenges of the U.S. healthcare environment and supply chain which requires that we – **Expand, Innovate and Partner.**



MAC MEDICAL

Owens & Minor Partner since 2007



A woman-owned business, MAC Medical is a nationally recognized distributor of diagnostic equipment, consumables and supplies.

MAC Medical traces its roots to 2000, when CEO Millie Maddocks began the company out of a modest 3,000-square foot warehouse near Chicago's West Loop. Back then, we concentrated on blood-pressure products, medical recording chart paper, and ultrasound equipment and supplies.

We have since grown exponentially. Today, operating out of our 75,000-square foot facility, we offer nearly 700 products across multiple categories.

We owe our success, in many ways, to our partnership with Owens & Minor. From 2007 to 2012, under the auspices of the Department of Defense Mentor-Protégé program, they provided us with invaluable access to both resources and technology transfer.



Millie Maddocks, CEO

SUPPLIER DIVERSITY

Millie Maddocks is a champion of historically underutilized businesses. She's a board member of the Healthcare Supplier Diversity Alliance and a committee member of the Chicago chapter of the Women's Business Enterprise National Council (WBENC). Enterprising Women, the magazine for women business owners, recognized Millie as a 2015 Enterprising Women of the Year Award winner.

Our whole company is a winner, too. MAC Medical is certified by WBENC. And in 2013, we were honored to be the inaugural recipient of the Earl G. Reubel Supplier Diversity award.

STRATEGIC FOCUS

Our mission is to advance historically underutilized business initiatives throughout the healthcare supply chain via strategic partnership, mentoring, acquisition and investment.

To do this, we continuously strive to qualify, source and distribute high quality products to the market at competitive prices. We simultaneously provide a courteous and efficient service experience to our valued trading partners—ultimately benefiting them and the patients they serve.

MEDI-TECH™ INTERNATIONAL

Owens & Minor Partner since 1996



For 40 years, Medi-Tech has focused exclusively on products in the wound care category, transforming “commodity products” into far more productive assets.

We demonstrate solid clinical outcomes, patient satisfaction and price/cost benefit beyond commodity expectations. For example, we developed the original tubular bandage, Spandage™, which eliminates adhesive tape for more effective wound dressing and examining. We continue to research and develop products that save time and money while providing superior patient outcomes.

Medi-Tech is committed to the development of environmentally safe and “latex free” products and packaging. Our production processes respect our employees, business associates, diverse workforce, environment and community.



Victoria LaMantia, COO

SUPPLIER DIVERSITY

Diversity levels the playing field and showcases the value of small companies. The outlook for supplier diversity is bright, with opportunities increasing each year.

In our case, becoming a certified Woman-owned Business Enterprise increased our credibility and helped us gain attention for our quality, safety and innovation. We strive to deliver smart solutions, and this past year our efforts were recognized when Amerinet/Intalere presented us with the Excellent Performance—Innovation & New Technology Award.

STRATEGIC FOCUS

Market research combined with R&D, stronger partnering with Owens & Minor and clinical education are essential to our future.

We focus on how healthcare facilities manage their supply chains to ensure the best patient care. By giving them more control of their supplies, greater efficiencies and helping reduce patients’ length of stay, Medi-Tech will further help them improve their systems and maintain tight reins on expenses.

SOURCEMARK, LLC

A Strategic Partner with Owens & Minor since 2008



SourceMark is a minority owned-business dedicated to supporting positive patient outcomes. By connecting communities to the healthcare industry and creating lasting, sustainable partnerships, that's precisely what we do.

We compete against market leaders by providing quality products, competitive pricing and on-time delivery. Our market presence with Group Purchasing Organizations, Integrated Delivery Networks, government and small entities allows all healthcare segments to experience the SourceMark advantage.

Our commitment, trust and integrity extends to the entire community, as we support over 15 local and national endeavors that improve the quality of life.



Richard Manson, CEO

SUPPLIER DIVERSITY

Supplier diversity programs add economic value by encouraging the growth of diverse businesses—which is essential for achieving healthcare equity and improved community health.

SourceMark adds value through open and transparent collaboration. We are passionate about education and inclusion, and our reputation in the healthcare industry is reflected by our many acknowledgments over the years: The Amerinet Supplier Diversity Performance Award, the MedAssets Supplier Award (twice), the Earl G Reubel Award and the TriState Minority Supplier Development Council Impact Award as Supplier of the Year.

STRATEGIC FOCUS

Our three-year plan includes best-in-class customer service, enhanced infrastructure and exceeding profitability. Strategic partnerships in sales, innovative products and global sourcing distinguish us in the market and draw strong support across sectors.

We will continue to grow revenue through creative supply chain solutions and our willingness to take thoughtful risks. And we will remain true to our commitment: ***Your Needs...Our Focus.***

TRINITY STERILE

Owens & Minor Partner since 2004



Trinity Sterile strives to deliver high-quality, innovative medical products and cost-saving solutions to hospitals.

We set extraordinary standards in pursuit of this mission. As a result, we are one of the fastest-growing Certified Minority Business Enterprises in the healthcare industry.

We focus on clinically approved products to significantly reduce patient readmissions and infection rates. In addition, our state-of-the-art facility has on-site sterilization, giving us a significant cost advantage and a more efficient product turnaround compared to our competitors.

Since 2004, we've doubled our business and invested significantly to sustain our growth—expanding from one to three facilities with a total of 120 employees.



Abrar Solatch, CEO

SUPPLIER DIVERSITY

When hospital systems focus on supplier diversity, they progressively transform their supply chains and encourage an accurate reflection of the communities they serve.

We proudly contribute to those aims through our quality, customer service, technology and reliability. We've earned several accolades as a result: the Supplier of the Year Award (Class 3) from the Southern California Minority Supplier Development Council; the Silver Supplier Award from MedAssets; a Top 10 Vendor Excellence Award from HealthTrust (for three consecutive years); and the Client Leadership Award from the Minority Business Development Agency – Baltimore.

STRATEGIC FOCUS

We intend to expand upon our partnership with Owens & Minor and heavily utilize their distribution and logistics capacities. Their sourcing abilities give us a competitive advantage and their vast portfolio will enable us to explore additional product opportunities.

Trinity will also continue to partner with medical companies on advanced and patented technologies that drive down costs and improve consistency of care.

SUPPLIER LIST

Adroit Medical Systems
Allmed Medical Products Co., Ltd.
Avcor Health Care Products
Careline
Century Hosiery, Inc.
FMP Healthcare Products, Inc.
Hydrox Labs
Innovate Medical LLC
Kerma Medical Products, Inc.
Mac Medical Supply Company, Inc.
Medical Resources
Medi-Tech International Corp
MYCO Medical Supplies, Inc.
OP-Marks Surgical Site Markers
Trinity Sterile, Inc.
UNICO
UMF Medical

ID Cards



- Sturdy Polyvinyl Chloride material
- Available in numerous sizes and thicknesses to fit all standard embossers
- Matte or polished finish options
- Variety of colors to meet specific needs
- Special options available including hole-punches, notches and scoring



ID Cards

Item No.	Description	Quantity
Card Identification Patient Sturdy Polyvinyl Chloride Matte Polished		
MC2451YL12	Yellow Super Stressed CR50 × 0.024 Millimeter	1/EA, 500 EA/BX, 10 BX/CA
M3081BL18	Blue CR80 × 0.030 Millimeter	1/EA, 500 EA/BX, 10 BX/CA
MC2451BL	Blue CR50 × 0.024 Millimeter	1/EA, 500 EA/BX, 10 BX/CA
MC2451CR	Cranberry CR50 × 0.024 Millimeter	1/EA, 500 EA/BX, 10 BX/CA
MC2451WH	White CR50 × 0.024 Millimeter	1/EA, 500 EA/BX, 10 BX/CA
MC2451YL	Yellow CR50 × 0.024 Millimeter	1/EA, 500 EA/BX, 10 BX/CA
MC2481BL	Blue CR80 × 0.024 Millimeter	1/EA, 500 EA/BX, 10 BX/CA
MC2481CR	Cranberry CR80 × 0.024 Millimeter	1/EA, 500 EA/BX, 10 BX/CA
MC2481WH	White CR80 × 0.024 Millimeter	1/EA, 500 EA/BX, 10 BX/CA
MC3051BL	Blue CR50 × 0.030 Millimeter	1/EA, 500 EA/BX, 10 BX/CA
MC3051CR	Cranberry CR50 × 0.030 Millimeter	1/EA, 500 EA/BX, 10 BX/CA
MC3051DB	Dark Blue CR50 × 0.030 Millimeter	1/EA, 500 EA/BX, 10 BX/CA
MC3051GR	Green CR50 × 0.030 Millimeter	1/EA, 500 EA/BX, 10 BX/CA
MC3051OR	Orange CR50 × 0.030 Millimeter	1/EA, 500 EA/BX, 10 BX/CA
MC3051RD	Red CR50 × 0.030 Millimeter	1/EA, 500 EA/BX, 10 BX/CA
MC3051YL	Yellow CR50 × 0.030 Millimeter	1/EA, 500 EA/BX, 10 BX/CA
MC3081BL	Blue CR80 × 0.030 Millimeter	1/EA, 500 EA/BX, 10 BX/CA
MC3081CR	Cranberry CR80 × 0.030 Millimeter	1/EA, 500 EA/BX, 10 BX/CA
MC3081GR	Green CR80 × 0.030 Millimeter	1/EA, 500 EA/BX, 10 BX/CA

ID Cards

Item No.	Description	Quantity
Card Identification Patient Sturdy Polyvinyl Chloride Matte Polished with Hole		
M2451BL1	Blue CR50 × 0.024 Millimeter	1/EA, 500 EA/BX, 10 BX/CA
M2451BL10	Blue CR50 × 0.024 Millimeter	1/EA, 500 EA/BX, 10 BX/CA
M2481BL1	Blue CR80 × 0.024 Millimeter	1/EA, 500 EA/BX, 10 BX/CA
M3051BL1	Blue CR50 × 0.030 Millimeter	1/EA, 500 EA/BX, 10 BX/CA
M3081BL1	Blue CR80 × 0.030 Millimeter	1/EA, 500 EA/BX, 10 BX/CA
MCCR530B	Blue CR50 × 0.030 Millimeter	1/EA, 500 EA/BX, 10 BX/CA
Card Identification Patient Sturdy Polyvinyl Chloride Both Sides Matte		
MC2453WH	White CR50 × 0.024 Millimeter	1/EA, 500 EA/BX, 10 BX/CA
MC3053BL	Blue CR50 × 0.030 Millimeter	1/EA, 500 EA/BX, 10 BX/CA
MC3083BL	Blue CR80 × 0.030 Millimeter	1/EA, 500 EA/BX, 10 BX/CA
MCCR524M	Blue CR50 × 0.030 Millimeter	1/EA, 500 EA/BX, 10 BX/CA
Card Identification Patient Sturdy Polyvinyl Chloride Matte		
MC2483BL	Blue CR80 × 0.024 Millimeter	1/EA, 500 EA/BX, 10 BX/CA
Card Identification Patient Sturdy Polyvinyl Chloride Both Sides Polished		
MC3082WH	White CR80 × 0.030 Millimeter	1/EA, 500 EA/BX, 10 BX/CA

PLASTICS

Medicine Cups

NOT MADE WITH
natural rubber latex

diverse
supplier

- Sturdy 1 ounce plastic clear cup
- Graduated measurements:
 - Drams: 1-8 in 1 dram increments
 - Ounces: 0.125, 0.25, 0.50, 0.75, 1
 - Tablespoons: 0.50 and 1
 - CCA: 2.5, 5, 7.5, 10, 15, 20, 25, 30
- Single patient use



Item No.	Description	Quantity
Medicine Cups		
33304	Cup Medicine Graduated 1 oz. Plastic Clear Single-Patient Use	1/EA, 100 EA/SL, 50 SL/CA

Souffle Cups

NOT MADE WITH
natural rubber latex

diverse
supplier

- Titanium White 0.75 ounce plastic cup
- Sturdier and more stable than paper portion cups
- Won't absorb liquids and weaken like paper cups
- Better for pill crushing; powder doesn't stick to inside of the cup
- Flexible, smooth edges are easy on sensitive lips
- Green product—100 percent recyclable
- Microwavable (unlike paper cups)
- Single patient use



Item No.	Description	Quantity
Souffle Cups		
1060300	Cup Souffle Plastic White 0.75 oz.	1/EA, 100 EA/SL, 50 SL/CA

Specimen Pans

NOT MADE WITH
natural rubber latex

diverse
supplier

- Molded tray of sturdy, white plastic
- Easy-to-read measurements in ounces and cubic centimeters
- Capacity to measure 27 ounces and 800 cubic centimeters
- Easy handling with grooved pour spout for transferring specimen sample



Item No.	Description	Quantity
Specimen Pans		
33305	Pan Specimen 27 Ounce Sturdy Plastic White	1/EA, 100 EA/CA

PERSONAL CARE

Shampoo and Body Bath

made in the
USA

NOT MADE WITH
natural rubber latex

diverse
supplier

- Gentle non-irritating formula
- Can be used on hair and body
- Flip-top dispensing cap for easy application
- pH-balanced
- Pleasant, mild fragrance



Item No.	Description	Quantity
MediChoice® ME® Shampoo & Body Bath		
PC8020	Shampoo And Body Bath With Flip-Top Cap 2 Oz.	1/EA, 144 EA/CA

Hand and Body Lotion

made in the
USA

NOT MADE WITH
natural rubber latex

diverse
supplier

- Available in cocoa butter fragrance or fragrance-free
- Contains aloe vera and Vitamin E to promote skin health
- Quick-absorbing, non-greasy formula
- Emollients and moisturizers to replenish natural skin oils
- Convenient flip-top cap for easy dispensing
- Extra mild, pH-balanced



Item No.	Description	Quantity
MediChoice® ME® Shampoo & Body Bath		
PC102FF	Lotion Hand and Body Fragrance-Free with Flip-Top Cap, Fragrance-Free 2 Ounce	1/EA, 144 EA/CA
PC104FF	Lotion Hand and Body Fragrance-Free with Flip-Top Cap, Fragrance-Free 4 Ounce	1/EA, 96 EA/CA
PC4020	Lotion Hand and Body Fragrance-Free with Flip-Top Cap, Scented 2 Ounce	1/EA, 144 EA/CA
PC4035	Lotion Hand and Body Fragrance-Free with Flip-Top Cap, Scented 4 Ounce	1/EA, 96 EA/CA

Roll-on Deodorant

made in the
USA

NOT MADE WITH
natural rubber latex

diverse
supplier

- Helps reduce wetness
- Controls odor
- Alcohol free
- Light, fresh scent



Item No.	Description	Quantity
MediChoice® ME® Roll-on Deodorant		
PC5015	Deodorant Antiperspirant Roll-On Lightly Scented 1.5 Ounce	1/EA, 96 EA/CA

PERSONAL CARE

No-Rinse Shampoo and Body Bath



- Gentle shampoo cleans without rinsing
- Can be used on hair or skin
- Flip-top cap for easy dispensing
- Gentle cleansing, less irritating than soap
- pH-balanced



Item No.	Description	Quantity
MediChoice® ME® No-Rinse Shampoo & Body Bath		
PC9020	No-Rinse Shampoo And Body Bath With Flip-Top Cap, 2 Oz.	1/EA, 144 EA/CA
PC9080	No-Rinse Shampoo And Body Bath With Flip-Top Cap, 8 Oz.	1/EA, 48 EA/CA

Daily Moisturizing Lotion



- Daily conditioning lotion
- Does not interfere with the skin antiseptic chlorhexidine gluconate (CHG)
- Fragrance- and dye-free
- Hypoallergenic



Item No.	Description	Quantity
MediChoice® ME® Daily Moisturizing Lotion		
PC6002	Lotion Moisturizing Chlorhexidine-Gluconate Fragrance-Free Sunflower Seed Oil 2 Ounce	1/EA, 96 EA/CA
PC6004	Lotion Moisturizing Chlorhexidine-Gluconate Fragrance-Free Sunflower Seed Oil 4 Ounce	1/EA, 60 EA/CA

Mouthwash



- Alcohol-Free, Gluten-Free
- Cinnamon flavor
- Refreshing, cleansing mouth rinse
- Contains Methyl Paraben as a preservative
- Safety sealed for your protection



Item No.	Description	Quantity
MediChoice® ME® Mouthwash		
PC7500	Mouthwash Oral Care Alcohol Free Cinnamon Burst Flavor 4 Ounce	1/EA, 60 EA/CA

PERSONAL CARE

Lip Balm



- Helps moisturize, nourish and hydrate
- Prevents dry, chapped lips
- SPF 15 Sunscreen



Item No.	Description	Quantity
Balm Lip SPF15		
LBS100	Box Of 600	1/EA, 600 EA/CA
LBS100C	Box Of 100	1/EA, 100 EA/BX, 4 BX/CA

Shampoo and Body Wash



- Two great scents: Apricot and Cucumber Melon
- Contains gentle conditioners to keep hair soft and manageable
- pH balanced—less irritating to sensitive skin
- Two sizes: 4 Ounce and 8.5 Ounce
- Contains aloe vera and proteins to promote skin health



Item No.	Description	Quantity
Shampoo Hair and Body		
PC28202	Apricot Scent 4 Ounce	1/EA, 48 EA/CA
PC28203	Apricot Scent 8.5 Ounce	1/EA, 48 EA/CA
PC29022	Cucumber Melon Scent 4 Ounce	1/EA, 48 EA/CA
PC29023	Cucumber Melon Scent 8.5 Ounce	1/EA, 48 EA/CA

Nail Clippers



- Constructed of durable stainless steel for long-lasting performance
- Includes a nail file with a cleaning tip for shaping and smoothing
- Cutting edge provides a clean, even cut
- Toenail clippers include a thumb pad lever to help prevent slipping



Item No.	Description	Quantity
Clipper with File		
PC2600	Fingernail	1/EA, 6 EA/BX, 48 BX/CA
PC2610	Toenail	1/EA, 6 EA/BX, 48 BX/CA

PATIENT BEDSIDE

Carafes and Tumblers



- Carafe with Lid
 - Large 32 ounce, 1000 milliliter capacity
 - Includes clear lid with ice retention guard
 - Sturdy reinforced ergonomic handle for easy grip and use
 - Foam inner liner (sold separately) to reduce condensation
- Clear Plastic Carafe Liner (sold separately)
 - Ideal for refills and reducing condensation
- Tumblers
 - Available in clear and opaque mauve
 - Dual scale graduated markings
 - 7 ounce size ideal for patient grasping
 - Conveniently packaged in sleeves of 25 each



Item No.	Description	Quantity
Tumbler Patient Dual Scale Graduated		
PPB2010	7 Ounce Mauve	1/EA, 500 EA/CA
PPB2020	7 Ounce Clear	1/EA, 500 EA/CA
Carafe Patient with Lid Plastic		
PPB2110	32 Ounce Mauve	1/EA, 500 EA/CA
Liner Carafe		
PPB2120	Foam	1/EA, 500 EA/CA
PPB2122	Clear Plastic Graduated 28 Fluid Ounces Or 800 Cubic Centimeters	1/EA, 25 EA/SL, 20 SL/CA

Wash Basins and Soap Dishes



- Wash Basins
 - Large Mauve 7-Quart, 6.5 liter size
 - Dual graduated measurement markings; U.S. and Metric
 - Reinforced, rolled, textured rim to prevent gloved hands from slipping
 - Prefabricated slot for MediChoice® soap dish
- Soap Dish
 - Can be clipped to MediChoice® wash basin or used separately
 - Bottom ridges keep soap dry
 - Mauve color to match basin



Item No.	Description	Quantity
Bedside Wash Basins and Soap Dishes		
PPB3010	Dish Soap Snap-On For Wash Basin Mauve	1/EA, 500 EA/CA
PPB3110	Basin Wash Rectangular Dual Graduated 6.5 Liter 7 Quart Mauve	1/EA, 50 EA/CA

PATIENT BEDSIDE



Bedpans



- Stackable Commode Bedpan
 - Stackable design to maximize storage space
 - Fits most standard toilets
- Pontoon Bedpan
 - Rolled reinforced edges for stability and easy placement
 - Saddle-style design
- Fracture Bedpan
 - Ideal for immobile patients
 - Used also as a female urinal and pediatric bedpan
 - Features tapered front and loop handle for easy positioning

Item No.	Description	Quantity
Bedpan		
PPB1010	Fracture Tapered Front And Loop Handle Mauve Size 12	1/EA, 50 EA/CA
PPB1110	Stackable Mauve Size 12	1/EA, 50 EA/CA
PPB1210	Pontoon Rolled Reinforced Edges Saddle Style Design Mauve Size 12	1/EA, 20 EA/CA

Emesis Basins



- Basin has two separate graduated scales: ounce and milliliter
- Contoured basins are excellent for oral hygiene and ear irrigation
- Sturdy construction for stability
- Smooth surface for easy cleaning



Item No.	Description	Quantity
Basin Emesis Contoured		
PPB4010	Large 700 Milliliter Mauve 9.75 Inch	1/EA, 250 EA/CA
PPB4110	Small 500 Milliliter Mauve 9 Inch	1/EA, 250 EA/CA

QUIET KITS



Creating a quiet and relaxing environment for your patients is an important part of the healing process. We understand your need to provide the best experience for your patients, their families, and their care team.

MediChoice Quiet Kits were designed with this in mind. Each kit provides patient's amenities that will help them feel comfortable, calm and well-rested. Among the amenities in the MediChoice Quiet Kits are a soft, black eye mask with elastic headband to reduce brightness levels, ear plugs to muffle unwanted noise, "quiet please" door hanger for patients to get rest, SPF-15 lip balm to prevent cracking, a notebook for care questions and instructions, and crosswords and Sudoku puzzles.

Customization Options

MediChoice offers customizable Quiet Kits to help improve the patient care experience and strengthen your healthcare facility's brand name. The kits can be tailored to meet your specific needs:

- Items in the kit come pre-packed by MediChoice.
- Contents can be customized to meet your patients' needs.
- Kits can be designed with your name, logo and colors.

Quiet Kits



- Quiet kit to help patient rest quietly and add to patient comfort

ADKT101 Kit includes:

- Black soft eye mask with elastic band to stay in place
- Yellow, non-toxic ear plugs
- Moisturizing Lip Balm SPF 15; made in USA
- 4 x 6 Inch Notebook for patient care questions and instructions
- 4 x 6 Inch puzzle booklet with Sudoku and Crossword activities
- 3 Inch Pencil

ADKT102 Kit includes:

- All of the above
- "Quiet Please" Door hang tag



ADKT101 Kit



ADKT102 Kit

Quiet Kits

Item No.	Description	Quantity
ADKT101	With Eye Mask Lip Balm Ear Plugs Sudoku Book Question Book Pencil	1/EA, 50 EA/CA
ADKT102	Containing Eye Mask Quiet Please Door Hanger Lip Balm Sudoku Book Question Book and Pencil	1/EA, 50 EA/CA

PATIENT BEDSIDE

Facial Tissues



- Standard bedside pack (FT0040)
 - 5.5 Inch x 7 Inch
 - 40 sheets per box
 - Soft, post-consumer recycled paper
- Premium bedside pack (FT0060)
 - 8 Inch x 6.5 Inch
 - 60 sheets per box
 - Soft, strong virgin fibers



Item No.	Description	Quantity
Tissue Facial 2 Ply		
FT0040	Standard Bedside Pack 5.7 x 7 Inch	40/BX, 200 BX/CA
FT0060	Premium Bedside Pack 8 x 5.6 Inch	60/BX, 48 BX/CA

Earbuds and Headsets



- Black
- Disposable
- 6 foot cord
- ROHS compliant; free of hazardous materials such as Lead, Cadmium, Mercury, Hexavalent Chromium, Polybrominated Biphenyls and Polybrominated Diphenyl Ethers



Item No.	Description	Quantity
EBD500	Ear Bud Black Disposable 3.5 Mil Adapter 6 Foot Cord	1/EA, 500 EA/CA
HDS100	Headset Black Disposable 3.5 Millimeter Adapter with 6 Foot Cord	1/EA, 100 EA/CA

PATIENT BEDSIDE

Patient Mugs

NOT MADE WITH
natural rubber latex

diverse
supplier

- Double-walled for insulation and decreased condensation
- For use with hot or cold liquids
- Clear markings in both ounce and millimeter, 32 ounce capacity
- Can be marked with patient information
- Translucent to easily evaluate fluid level
- Sturdy handle for stable lifting, even when full
- Custom options available



Item No.	Description	Quantity
Mug Patient Insulated with Straw Clear		
PPB032C	With Graduation 32 Ounce	1/EA, 50 EA/CA

PATIENT BEDSIDE

Male Urinals

made in the
USA

NOT MADE WITH
natural rubber latex

diverse
supplier

- Sturdy translucent plastic resists accidental collapsing of sides
- Wide base design provides stability
- Secure, snap-on lid over rounded edge opening to prevent spilling and reduce odors
- Ergonomic handle designed to easily attach to most hospital beds
- Easy to read dual graduate milliliter and ounce measurement markings on two sides



Item No.	Description	Quantity
Male Urinals		
PPB6100	Urinal Male Premium 1000 Milliliter Sturdy Plastic	1/EA, 50 EA/CA

Admissions

MENTORING FOR SUCCESS

Owens & Minor's mentorship of **Kerma Medical Products** has allowed us access to business partners that we may never have had otherwise reached. Introductions over the years to manufacturing partners, health systems, and other key stakeholders have catapulted Kerma to where we are today. We maintain GPO contracts with all major acute care GPOs, offer an extensive product line, and employ a team of approximately 100 people. As we continue to grow and expand our reach in the healthcare industry, we will carry with us the gratitude to Owens and Minor and knowledge of the importance of mentoring and strategic partnerships.

TELEMETRY POUCHES

Clear Polyethylene Telemetry Pouches

NOT MADE WITH natural rubber latex **diverse** supplier

- Clear polyethylene pouch offers convenience, patient comfort and protection for the transmitter.
- 5.25 Inch × 8.125 Inch pouch with clip helps protect transmitter from fluids
- Hook and loop closure easily allows transmitter wires to pass through top of pouch
- Pre-attached patient ID label



Item No.	Description	Quantity
MC500	Pouch Telemetry Clear Velcro Hook and Loop Closure, Pre-Attached Patient ID Label Polyethylene 5.25 Inch × 8.125 Inch	1/EA, 50 EA/CA

Non-Woven Telemetry Pouches with Neck Straps

NOT MADE WITH natural rubber latex **diverse** supplier

- Non-woven pouch offers convenience, patient comfort and protection for the transmitter.
- Straps that tie at the neck only
- 6 Inch × 9.25 Inch pouch with non-woven back and polyethylene front
- Hook and loop closure
- Pre-attached patient ID label



Item No.	Description	Quantity
MC901	Pouch Telemetry Non-Woven Hook and Loop Closure with Neck Strap 6 Inch × 9.25 Inch	1/EA, 50 EA/CA

Foam Telemetry Pouches

NOT MADE WITH natural rubber latex **diverse** supplier

- Foam pouch offers convenience, patient comfort and protection for the transmitter.
- Soft foam is comfortable for patient
- 4.75 Inch × 6 Inch fits most standard size monitors
- Ideal for small digital “beeper” size monitors
- Pre-attached patient ID label



Item No.	Description	Quantity
MC902	Pouch Telemetry Soft Foam Velcro Hook Loop Waist Belt, Pre-Attached Patient ID Label 4.75 Inch × 6 Inch	1/EA, 50 EA/CA

TELEMETRY POUCHES

Non-Woven Telemetry Pouches with Neck and Waist Straps

NOT MADE WITH natural rubber latex **diverse** supplier

- Non-woven pouch offers convenience, patient comfort and protection for the transmitter.
- Straps that tie at the neck and waist
- 6 Inch × 9.25 Inch pouch with non-woven back and polyethylene front
- Hook and loop closure
- Pre-attached patient ID label



Item No.	Description	Quantity
MC903	Pouch Telemetry Non-Woven Hook Loop with Neck and Waist Strap Pre-Attached Patient ID Label 6 Inch × 9.25 Inch	1/EA, 50 EA/CA

FALL MANAGEMENT BLANKETS

Fall Management Blankets

NOT MADE WITH natural rubber latex **diverse** supplier

- Bright Yellow color to help identify patients at high risk for falls.
- 100 percent Brushed Polyester
- Size: 30 Inch × 40 Inch
- Provides warmth and comfort to patient
- For use in bed or wheelchair
- Machine Washable



Item No.	Description	Quantity
FPB040	Blanket Fall Management 30 Inch × 40 Inch Polyester Red	1/EA, 60 EA/CA
FPB060	Blanket Fall Management 30 Inch × 40 Inch Polyester Yellow	1/EA, 60 EA/CA

“Owens & Minor has been a true champion for Kerma’s success. They have mentored us and therefore have assisted us in reaching our overall objectives.”

— Joe Reubel, President/CEO

SLIPPERS

Textured Side Out Slippers



- Soft terry construction
- Skid-resistant, large-coverage treads
- Color coded by size
- Available in double tread (top and bottom) to ensure grip if sock rotates on the foot



Item No.	Description	Quantity
Slipper Patient Slip-Resistant Sole Single Tread		
66600	Small Child Soft Terry Yellow	1/PR, 48 PR/CA
66601	Medium Soft Terry Blue	1/PR, 48 PR/CA
66602	Large Soft Terry Beige	1/PR, 48 PR/CA
66603	Extra-Large Soft Terry Gray	1/PR, 48 PR/CA
66604	2X Large Soft Terry Blue	1/PR, 48 PR/CA
Slipper Patient Slip-Resistant Double Tread		
66699	Infant Toddler Soft Terry White	1/PR, 48 PR/CA
66608	Small Child Soft Terry Yellow	1/PR, 48 PR/CA
66609	Medium Soft Terry Blue	1/PR, 48 PR/CA
66605	Large Soft Terry Beige	1/PR, 48 PR/CA
66607	Extra-Large Soft Terry Gray	1/PR, 48 PR/CA
66610	2X Large Soft Terry Blue	1/PR, 48 PR/CA
66611	Bariatric Soft Terry Beige	1/PR, 48 PR/CA

Smooth Side Out Slippers



- Soft terry pile side of the slipper sock is on the inside for patient comfort and safety
- Large coverage, skid resistant, puff ink tread
- Available with double tread (top and bottom) to ensure grip regardless of how slipper is worn
- Color coded by size



Item No.	Description	Quantity
Slipper Patient Single Tread Smooth Side Out		
SLP1001	Toddler Soft Terry Pile White	1/PR, 48 PR/CA
SLP1002	Small Child Soft Terry Pile Yellow	1/PR, 48 PR/CA
SLP1003	Medium Soft Terry Pile Blue	1/PR, 48 PR/CA
SLP1004	Large Soft Terry Pile Beige	1/PR, 48 PR/CA
SLP1005	Extra-Large Soft Terry Pile Gray	1/PR, 48 PR/CA
SLP4005	Extra-Large Soft Terry Pile Red	1/PR, 48 PR/CA
SLP1006	2X Large Soft Terry Pile Blue	1/PR, 48 PR/CA
Slipper Patient Double Tread Smooth Side Out		
SLP2001	Toddler Soft Terry Pile White	1/PR, 48 PR/CA
SLP2002	Small Child Soft Terry Pile Yellow	1/PR, 48 PR/CA
SLP2003	Medium Soft Terry Pile Blue	1/PR, 48 PR/CA
SLP2004	Large Soft Terry Pile Beige	1/PR, 48 PR/CA
SLP4004	Large Soft Terry Pile Red	1/PR, 48 PR/CA
SLP2005	Extra-Large Soft Terry Pile Gray	1/PR, 48 PR/CA
SLP2006	2X Large Soft Terry Pile Blue	1/PR, 48 PR/CA
SLP2007	Bariatric Soft Terry Pile	1/PR, 48 PR/CA

SLIPPERS

Fall Management Slippers



- Bright colors visually alert staff to fall risk patients
- Sizes Small to Bariatric
- Double tread (top and bottom) to reduce fall risk if slipper rotates on the foot
- Large coverage, skid resistant, puff ink tread
- Soft terry cloth construction for optimal comfort



Item No.	Description	Quantity
Slipper Patient Fall Management Double-Treaded Smooth Side Out		
SLP6DY	Toddler Soft Terry Cloth Yellow	1/PR, 48 PR/CA
SLP7DG	Small Soft Terry Cloth Green	1/PR, 48 PR/CA
SLP7DO	Small Soft Terry Cloth Orange	1/PR, 48 PR/CA
SLP7DR	Small Soft Terry Cloth Red	1/PR, 48 PR/CA
SLP7DY	Small Soft Terry Cloth Yellow	1/PR, 48 PR/CA
SLP8DG	Medium Soft Terry Cloth Green	1/PR, 48 PR/CA
SLP8DO	Medium Soft Terry Cloth Orange	1/PR, 48 PR/CA
SLP8DR	Medium Soft Terry Cloth Red	1/PR, 48 PR/CA
SLP8DY	Medium Soft Terry Cloth Yellow	1/PR, 48 PR/CA
SLP12DG	Large Soft Terry Cloth Green	1/PR, 48 PR/CA
SLP12DO	Large Soft Terry Cloth Orange	1/PR, 48 PR/CA
SLP12DR	Large Soft Terry Cloth Red	1/PR, 48 PR/CA
SLP12DY	Large Soft Terry Cloth Yellow	1/PR, 48 PR/CA
SLP14DG	Extra-Large Soft Terry Cloth Green	1/PR, 48 PR/CA
SLP14DO	Extra-Large Soft Terry Cloth Orange	1/PR, 48 PR/CA
SLP14DP	Extra-Large Soft Terry Cloth Purple	1/PR, 48 PR/CA
SLP14DR	Extra-Large Soft Terry Cloth Red	1/PR, 48 PR/CA
SLP14DY	Extra-Large Soft Terry Cloth Yellow	1/PR, 48 PR/CA
SLP16DG	2X Large Soft Terry Cloth Green	1/PR, 48 PR/CA
SLP16DO	2X Large Soft Terry Cloth Orange	1/PR, 48 PR/CA
SLP16DR	2X Large Soft Terry Cloth Red	1/PR, 48 PR/CA
SLP16DY	2X Large Soft Terry Cloth Yellow	1/PR, 48 PR/CA
SLP18DG	Bariatric Soft Terry Cloth Green	1/PR, 48 PR/CA
SLP18DO	Bariatric Soft Terry Cloth Orange	1/PR, 48 PR/CA
SLP18DR	Bariatric Soft Terry Cloth Red	1/PR, 48 PR/CA
SLP18DY	Bariatric Soft Terry Cloth Yellow	1/PR, 48 PR/CA

Universal Slippers



- Unique Weave fits most adult feet
- Available in blue and yellow
- Double tread design ensures tread contact with floor even if the slipper rotates on the foot



Item No.	Description	Quantity
Slipper Patient Double-Treaded Universal		
SLP01UB	Blue	1/PR, 48 PR/CA
SLP01UY	Yellow	1/PR, 48 PR/CA

INSTRUMENT CARE & DECONTAMINATION

In our MediChoice® line, Owens & Minor offers an extensive selection of items to serve Central Supply departments in hospitals and surgery centers. From cart covers to cleaners to sterile processed, patient-ready instruments, consider MediChoice for a quality and cost-effective alternative for the storage and protection you require. The MediChoice central supply product offering includes:

- Cart Covers
- Enzyme Cleaners
- Forceps
- Hemostats
- Instrument Lubricants
- Needle Holders
- Scissors
- Specimen Bags
- Sterilization Pouches

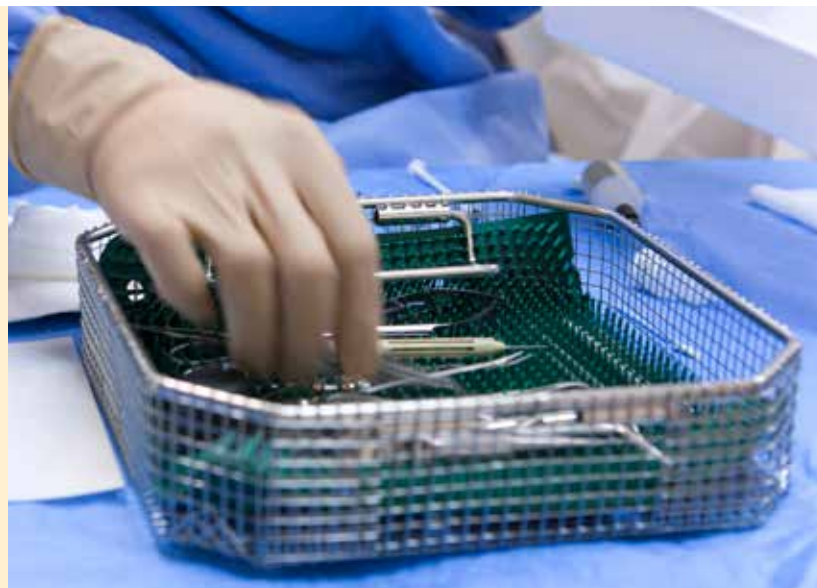

INSTRUMENT CARE & DECONTAMINATION

Neutral PH Instrument Cleaners



- Neutral pH
- Effective and safe way to maximize instrument cleanliness and service life
- Safe to use on brass, copper and aluminum
- Contains no phosphates
- Non-corrosive
- Rinse aid additive
- Super concentrated formula dilution ratio is 1/10th ounce per gallon of water



Item No.	Description	Quantity
Detergent Instrument Cleaning Neutral Ph		
NPH001	1 Gallon	1/EA, 4 EA/CA
NPH005	5 Gallon	1/EA
NPH015	15 Gallon	1/EA
NPH101	Super Concentrate 1 Gallon	1/EA, 4 EA/CA
NPH110	Super Concentrate 2.5 Gallon	1/EA, 2 EA/CA

"Owens & Minor's long history of supporting, guiding, focusing and challenging supplier diversity has provided Century Hosiery the opportunity to be more successful."

- Kathy Martin, co-founder Century Hosiery

INSTRUMENT CARE & DECONTAMINATION

Cart Cleaners



- Specially formulated for all makes of cart washing units
- Will not harm copper, stainless steel, tungsten carbide, brass or alloys
- Contains blood cutting agents and rust inhibitors
- Special surfactant blend prevents spotting
- Super concentrated to save money



Item No.	Description	Quantity
Detergent Cart Cleaning		
MCW005	Concentrate 5 Gallon Drum	1/EA
MCW015	15 Gallon Drum	1/EA

Rinse Aids



- Special surfactants provide supplementary cleaning
- Specially formulated for all makes of cart washing equipment
- Helps rinse away spots and films
- Creates a powerful "sheeting" action to reduce drying time
- Highly concentrated



Item No.	Description	Quantity
Aid Rinse Cart Washing Highly Concentrated Dry Shine Drum		
MRA005	5 Gallon	1/EA
MRA015	15 Gallon	1/EA

INSTRUMENT CARE & DECONTAMINATION

Enzyme Cleaner Pre-Soak



- Neutral pH, non-corrosive
- Three enzymes work together to remove soils quickly:
 - Protease breaks down proteins
 - Lipase breaks down fat
 - Amylase breaks down starch and carbohydrates
- Disintegrates proteinaceous matter in hard to reach crevices
- Significantly reduces the need for manual cleaning
- Highly concentrated: Super Concentrate .1 ounce per gallon; Premium .5 ounce per gallon; Standard 1 ounce per gallon
- Controlled foaming
- Pleasant fragrance



Item No.	Description	Quantity
Pre Soak Non-Corrosive		
ENZ001	1 Gallon	1/EA, 4 EA/CA
ENZ005	5 Gallon	1/EA
ENZ015	15 Gallon	1/EA
ENZ501	Fragrance-Free 1 Gallon	1/EA, 4 EA/CA
Premium Pre Soak Non-Corrosive		
PEZ001	1 Gallon	1/EA, 4 EA/CA
PEZ005	5 Gallon	1/EA
PEZ015	15 Gallon	1/EA
Super Concentrate Pre Soak Non-Corrosive		
PEZ101	1 Gallon	1/EA, 4 EA/CA
PEZ110	2.5 Gallon	1/EA, 2EA/CA
PEZ301	High-Power 1 Gallon	1/EA, 4 EA/CA
MCPUN1G	Pump Enzymatic Cleaner Manual Non-Corrosive for Gallon Container	1/EA

Enzyme Spray Pre-Cleaner



- Initiates enzymatic pre-cleaning
- Reduces heavy instrument transport weight compared to liquid-filled trays
- Free-rinsing and compatible with all washers
- Minimizes potential spill exposures due to splashing



Item No.	Description	Quantity
Spray Pre-Cleaner Instrument Enzyme		
EFS201	Foam 2 Ounce	1/EA, 48 EA/CA
EFS200	Foam 32 Ounce	1/EA, 6 EA/CA
EGS100	Gel 32 Ounce	1/EA, 6 EA/CA

INSTRUMENT CARE & DECONTAMINATION

Specialty Products



- Rust & Stain Remover
 - Concentrate removes rust, stains, and biofilm from metal surfaces
 - Cost effective way to improve surgical instrument performance and appearance
- Liquid Delimer-Descaler Concentrate
 - Removes lime and other hardwater deposits from washers/decontaminators and sterilizers
 - Extends life of washers and sterilizers
- Adhesive Remover
 - Ready-to-use spray removes stickers/labels, tape residue, adhesives, oil, grease, candle wax, chewing gum, ink/markers, glue etc.
 - Safe for use on a variety of metals, glass, plastic and rubber



Item No.	Description	Quantity
MSP001	Delimer Descaler Concentrate 1 Gallon	1/EA, 4 EA/CA
ISP001	Rust & Stain Remover Concentrate 1 Gallon	1/EA, 4 EA/CA
ISP080	Adhesive Remover Ready to Use Spray 8 Ounce	1/EA, 12 EA/CA

Instrument Lubricants



- Neutral pH
- Contains anti-microbial ingredients
- Extends the life of the instruments and ensures proper operation of hinges and joints
- Easier cleaning: no rinsing or wiping
- Reduces rusting, discoloration, and corrosion
- Water soluble and steam permeable
- Super concentrated formula dilution ratio is 1/10th ounce per gallon of water



Item No.	Description	Quantity
Lubricant Instrument		
INL001	Concentrate 1 Gallon	1/EA, 4 EA/CA
INL005	Concentrate 5 Gallon	1/CS
INL015	Concentrate 15 Gallon	1/DR
INL101	Super Concentrate 1 Gallon	1/EA, 4 EA/CA
INL110	Super Concentrate 2.5 Gallon	1/EA, 2 EA/CA

EQUIPMENT

Equipment



Whether you are planning a new facility, an expansion of an existing one, or simply replacing equipment items over time, consider the more than 200 products on the following pages. When you include MediChoice equipment in your plans, you can trust that our development staff has selected products to ensure we deliver on the high quality, outstanding service, and superior value that you have come to expect from Owens & Minor.

SCALES AND MEASURING DEVICES

Take Home Scale

NOT MADE WITH
natural rubber latex

diverse
supplier

- Triple measurement in pounds, kilograms, or stones
- Default setting is in pounds
- Switch to convert in kilograms or stones
- Strain gauge sensor system
- Auto Step-On technology, no tapping activation
- Automatic Zero Reset and automatic Turn-Off
- Lithium battery powered ONLY - one (1) of 3 volt CR2032
- Anti-Tipping mechanism
- Weight Capacity: 440 pound/200 kilogram/31.43 stone
- Resolution: 0.2 pound/0.1 kilogram
- Platform Size: 13 Inch width × 12.6 Inch length (33 centimeters × 32 centimeters)
- Scale Dimensions: 13 Inch width × 12.6 Inch length × 0.9 Inch height (33 centimeters × 32 centimeters × 2.3 centimeters)
- Display Size: 3.1 Inch width × 2 Inch length (8 centimeters × 5.15 centimeters)
- 1-year limited manufacturer's warranty



Item No.	Description	Quantity
SCAL101	Scale Take Home Digital for Patient Use White 440 Pound Capacity 13 Inch × 12.6 Inch	1/EA, 6EA/CA

HAMPERS

Adjustable Folding Chrome Hampers

NOT MADE WITH
natural rubber latex

diverse
supplier

- Chrome-plated steel frame
- Spring-loaded, foot-operated lid
- M-style base with bag support bars
- 4 ball-bearing casters
- Chrome-plated or biohazard red lid available
- Dimensions: 19.5 Inch depth × 36.5 Inch height
- 1-year manufacturer's warranty



Item No.	Description	Quantity
HAMP8001	Hamper Linen Adjustable Folding Chrome-Plated Steel Frame Fits 18 Inch, 22 Inch, or 25 Inch Bags 19.75 Inch × 42 Inch × 37 Inch	1/EA

HAMPERS

18" Round Chrome Hampers

NOT MADE WITH
natural rubber latex

diverse
supplier

- Chrome plated steel frame
- Bag-support bars
- 3 ball-bearing casters
- Dimensions: 19 Inch depth × 35 Inch height
- 1-year manufacturer's warranty



Item No.	Description	Quantity
HAMP8004	Hamper Linen Round Bag-Support Bar Chrome-Plated Steel Frame 3 Ball-bearing Casters 19 Inch × 35 Inch	1/EA

18" Round Tilt-Lid Chrome Hampers

NOT MADE WITH
natural rubber latex

diverse
supplier

- Chrome-plated steel frame
- Spring-loaded, foot-operated lid
- M-style base with bag support bars
- 4 ball-bearing casters
- Chrome-plated
- Dimensions: 19.5 Inch depth × 36.5 Inch height
- 1-year manufacturer's warranty



Item No.	Description	Quantity
HAMP8003	Hamper Linen Round Foot-Operated Tilt-Lid Chrome-Plated Steel Frame 4 Ball-bearing Casters 19.5 Inch × 36.5 Inch	1/EA

MAYO STANDS

Stainless Mayo Stands

made in the
USA

NOT MADE WITH
natural rubber latex

diverse
supplier

- Non-tip weighted flat base slides easily under OR table
- Removable stainless steel tray for easy cleaning
- Mounted on 2 Inch ball-bearing swivel casters
- Foot-pedal adjustment
- Tray size: 16 Inch width × 21 Inch length
- Height: 38.25 Inch to 63.875 Inch
- 3-year manufacturer's warranty

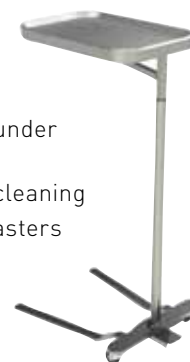

Item No.	Description	Quantity
MAY01251	Stainless Steel Mayo Stand, 16 Inch × 21 Inch Tray	1/EA

"Unquestionably, MAC Medical would not be as successful today without the Owens & Minor Supplier Diversity program."

— Millie Maddocks, CEO

BASIN STANDS

Basin Stands



- Available in single-basin and double-basin stainless designs
- Lower shelf for extra storage (edges bent and hemmed for stability and safety)
- Open frame design allows easy access from any side
- 16 gauge, type 304 stainless steel frame
- 2 Inch diameter ball-bearing swivel casters
- Easy to clean
- Dimensions:
 - Single: 15 Inch depth × 15 Inch width × 32 Inch height
 - Double: 15 Inch depth × 29 Inch width × 32 Inch height
 - Basin Diameter: 13.25 Inch deep
- 3-year manufacturer's warranty



Item No.	Description	Quantity
Stand Basin Single with Shelf 7 Quart Stainless Steel		
BAST1001	15 Inch × 15 Inch × 32 Inch	1/EA
BAST1002	15 Inch × 29 Inch × 32 Inch	1/EA

STEP STOOLS

Stainless Step Stools



- Strong welded stainless steel
- Tip-resistant, rugged, and easy to maintain
- Slip-resistant top
- Available with 38.5 Inch handrail
- Capacity: 400 pounds
- Slip-resistant floor tips
- Platform dimensions: 12 Inch depth × 18 Inch width × 8 Inch height
- 3-year manufacturer's warranty



Item No.	Description	Quantity
Stool Step 12 Inch × 18 Inch × 8 Inch 400 Pound Capacity		
STEP1751	Stainless Steel	1/EA
STEP1752	With Handrail Stainless Steel	1/EA

STEP STOOLS

Stainless Stackable Step Stools



- Slip-resistant top
- Heavy gauge legs and handles
- Stacks safely for increased height
- Can interlock to create larger platforms
- Stools sold individually; pictured with optional mobile cart
- Capacity: 400 Pounds
- Extra-large platform dimensions: 12 Inch depth × 18 Inch width × 6 Inch height
- 3-year manufacturer's warranty



Item No.	Description	Quantity
STEP1750	Stool Step Stackable Stainless Steel 12 Inch × 18 Inch × 6 Inch 400 Pound Capacity	1/EA
CART1750	Cart Transport for MediChoice Stackable Step Stool STEP1750 18 Inch Wide × 12 Inch Deep × 10 Inch High	1/EA

BASSINETS

Bassinets



- Basket may be rested horizontally or Trendelenburg can be achieved by elevating foot section of basket
- Full extension drawer mounted on ball-bearing slides
- Lower shelf for extra storage (edges bent and hemmed for stability and safety)
- 3 Inch ball-bearing swivel casters
- Drawer size: 24 Inch length × 12 Inch depth × 5 Inch height
- Overall dimensions: 32 Inch width × 17 Inch depth × 35.25 Inch length
- 3-year manufacturer's warranty



Item No.	Description	Quantity
BASN2050	Bassinet Medical with Drawer Basket Pad Stainless Steel 32 Inch × 17 Inch × 35.25 Inch Reusable	1/EA

BLANKET WARMERS



Counter Top Blanket Warmers



- Single compartment stainless steel blanket warmer with digital temperature control to ensure fast and easy operation
- Cuverro copper alloy antimicrobial handles for infection prevention and control
- Glass or solid self-closing, energy efficient door
- 1 fully adjustable perforated solid stainless steel shelf
- UL approved and meets AORN and ECRI guidelines for patient safety
- Temperature range 90°–140° F; AORN and ECRI recommended temperature 120°F
- Power Supply: 120V, 50/60 cycles, and 5.8 amps
- Dimensions:
 - Overall Size: 30 Inch width × 24 Inch depth × 24 Inch height
 - Compartment Size: 28 Inch width × 17.5 Inch depth × 16 Inch height (4.5 cubic feet)
- 5-year manufacturer's warranty on parts, 1-year on labor

Item No.	Description	Quantity
Warmer Blanket Countertop Single Door 30 Inch Wide × 24 Inch Deep × 24 Inch High		
BW3024G	Glass Door	1/EA
BW3024S	Solid Door	1/EA
Blanket Warmer Stand Countertop		
BW3530ST	Non-Mobile 36 × 24 × 29 Inch	1/EA
BW3534ST	Mobile 36 × 24 × 34 Inch	1/EA

BLANKET WARMERS



Under Counter Blanket Warmers



- Single compartment stainless steel blanket warmer with digital temperature control to ensure fast and easy operation
- Glass or solid self-closing, energy efficient door
- Cuverro copper alloy antimicrobial handles for infection prevention and control
- 3 fully adjustable perforated solid stainless steel shelves
- UL approved and meets AORN and ECRI guidelines for patient safety
- Temperature range 90°–140° F; AORN and ECRI recommended temperature 120°F
- Power Supply: 120V, 50/60 cycles, and 7.3 amps
- Dimensions:
 - Overall Size: 30 Inch width × 24 Inch depth × 72 Inch height
 - Compartment Size: 28 Inch width × 17.5 Inch depth × 65 Inch height (17.7 cubic feet)
- 5-year manufacturer's warranty on parts, 1-year on labor

Item No.	Description	Quantity
Warmer Blanket Undercounter Single Door 30 Inch Wide × 24 Inch Deep × 36 Inch High		
BW3036G	Glass Door	1/EA
BW3036S	Solid Door	1/EA

BLANKET WARMERS

Double Door Blanket Warmers



- Dual compartment stainless steel blanket warmer with independent digital temperature controls to ensure fast and easy operation
- Glass or solid self-closing, energy efficient door
- Cuverro copper alloy antimicrobial handles for infection prevention and control
- Upper and lower compartment each has 2 adjustable perforated solid stainless steel shelves
- UL approved and meets AORN and ECRI guidelines for patient safety
- Temperature range 90°–140° F; AORN and ECRI recommended temperature 120°F
- Power Supply: 120V, 50/60 cycles, and 7.3 amps
- Dimensions:
 - Overall Size: 30 Inch width × 24 Inch depth × 72 Inch height
 - Compartment Size: 28 Inch width × 17.5 Inch depth × 30 Inch height upper/35 Inch height lower (17 total cubic feet)
- 5-year manufacturer's warranty on parts, 1-year on labor



Item No.	Description	Quantity
Warmer Blanket Double Doors 30 Inch Wide × 24 Inch Deep × 72 Inch High		
BW3072DG	Glass Doors	1/EA
BW3072DS	Solid Doors	1/EA

Single Door Blanket Warmers



- Single compartment stainless steel blanket warmer with digital temperature control to ensure fast and easy operation
- Glass or solid self-closing, energy efficient door
- Cuverro copper alloy antimicrobial handles for infection prevention and control
- 3 fully adjustable perforated solid stainless steel shelves
- UL approved and meets AORN and ECRI guidelines for patient safety
- Temperature range 90°–140° F; AORN and ECRI recommended temperature 120°F
- Power Supply: 120V, 50/60 cycles, and 7.3 amps
- Dimensions:
 - Overall Size: 30 Inch width × 24 Inch depth × 72 Inch height
 - Compartment Size: 28 Inch width × 17.5 Inch depth × 65 Inch height (17.7 cubic feet)
- 5-year manufacturer's warranty on parts, 1-year on labor



Single Door Blanket Warmers

continued

Item No.	Description	Quantity
Warmer Blanket Single Door 30 Inch Wide × 24 Inch Deep × 72 Inch High		
BW3072G	Glass Door	1/EA
BW3072S	Solid Door	1/EA
Mobile Dolly		
BW3504	Mobile Dolly for Blanket Warmers Stainless Steel	1/EA

Instrument Tables



- 20 Inch width and 24 Inch width tables have stiffeners of 20-gauge #304 stainless steel laminated and welded to tops
- Tops and shelves are fabricated of 20-gauge #304 stainless steel
- Tops and shelves are hemmed and formed for extra perimeter strength
- Finished smooth edges for safety
- 2 Inch ball-bearing swivel casters
- Eight sizes to choose from
- 3-year manufacturer's warranty



Item No.	Description	Quantity
Table Instrument Stainless Steel		
INTB9001	16 Inch × 20 Inch × 34 Inch	1/EA
INTB9002	16 Inch × 30 Inch × 34 Inch	1/EA
INTB9003	18 Inch × 33 Inch × 34 Inch	1/EA
INTB9004	20 Inch × 36 Inch × 34 Inch	1/EA
INTB9005	20 Inch × 48 Inch × 34 Inch	1/EA
INTB9006	24 Inch × 48 Inch × 34 Inch	1/EA
INTB9007	24 Inch × 60 Inch × 34 Inch	1/EA
INTB9008	24 Inch × 72 Inch × 34 Inch	1/EA

Kick Buckets



- Welded stainless steel construction with non-tip mobile base
- Removable 13-quart stainless bucket
- Perimeter rubber bumper to protect walls
- Rubber cushions on ring stand prevent bucket from rattling
- 2 Inch swivel casters for easy mobility
- Dimensions: 13.5 Inch depth × 14 Inch height
- 3-year manufacturer's warranty



Item No.	Description	Quantity
BUKT1101	Bucket Kick With Bumper 2 Inch Casters 13 Quart Stainless Steel 13.5 Inch × 14 Inch	1/EA

Complementary Products

Item No.	Description
H4830YW	Kick Bucket Liner 24 Inch × 30 Inch 1.00 Mil Anti Static Fits Standard 13 Quart Kick Buckets Meets Standard NFPA 56A Capacity 8 Gallon

EXAM STOOLS

Black Base Exam Stools



- 16 Inch Diameter padded seat covered with seamless, vacuum formed upholstery for easy cleaning and durability
- Pneumatic height adjustment: 17.25 Inches to 22.5 Inches
- Rib-reinforced plastic stool base designed to provide maximum strength
- Standard extra-large twin wheel casters provide easier movement on carpets
- 12 upholstery colors available to complement all MediChoice exam tables
- Capacity: 300 pounds
- Fire-rated model available to comply with California, Illinois and Massachusetts requirements
- 3-year manufacturer's warranty



Item No.	Description	Quantity
Stool Examination Specify Upholstery Color 5 Leg Wheel Caster Black Plastic Base 300 Pound Capacity		
EXAM6000	16 Inch Padded Seat	1/EA
EXAM6050	16 Inch Padded Seat Fire Rated	1/EA

Stainless Contoured Seat Exam Stools



- 14 Inch stainless steel contoured, revolving seat
- Seat adjusts with fast action 1 Inch OD screw
- Height adjustments
 - Non-slip tips: 25 Inches to 32 Inches
 - Casters: 27.5 Inches to 34 Inches
- Capacity: 400 pounds
- Welded footrest
- Choice of slip-resistant floor tips or 2 Inch ball-bearing swivel casters
- 3-year manufacturer's warranty



Item No.	Description	Quantity
Stool Examination Contoured Seat Stainless Steel 4 Leg 400 Pound Capacity		
STOL1851	Non-Slip Floor Tips	1/EA
STOL1852	2 Inch Caster	1/EA

EXAM STOOLS

Stainless Padded Seat Exam Stools



- 14 Inch round cushioned seat available in 12 upholstery colors
- Seat adjusts with fast action 1 Inch OD screw
- Capacity: 400 pounds
- Welded footrest
- Choice of slip-resistant floor tips or 2 Inch ball-bearing swivel casters
- Fire-rated model available to comply with California, Illinois and Massachusetts requirements
- Height adjustments:
 - Non-slip tips: 27.5 Inches to 34.5 Inches
 - Casters: 30 Inches to 36.5 Inches
- 3-year manufacturer's warranty



Item No.	Description	Quantity
Stool Examination 14 Inch Round Cushioned Seat Specify Upholstery 4 Leg 400 Pound Capacity		
STOL1853	Height Adjustable from 27.5 Inch to 34.5 Inch Non-Slip Floor Tips	1/EA
STOL1854	Height Adjustable from 30 Inch to 36.5 Inch 2 Inch Caster	1/EA
STOL53FR	Fire Rated Height Adjustable from 27.5 Inch to 34.5 Inch Non-Slip Floor Tips	1/EA
STOL54FR	Fire Rated Height Adjustable from 30 Inch to 36.5 Inch 2 Inch Caster	1/EA

Upholstery Colors*

Exam Stools, Treatment Tables, and Blood Drawing Chairs

3AL Alabaster	3AS Allspice	3AB Aubergine	3BK Black	3BG Burgundy
3CG China Green	3CS Clamshell	3CM Cream	3DT Desert Tan	3DG Dove Gray
3EM Emerald	3GP Graphite	3MB Mulberry	3NL Neutral	3PG Purple Gray
3RB Royal Blue	3SP Sapphire	3SB State Blue	3TM Tomato	3VP Viscaya Palm
3WW Wedgewood	3YW Yellow			

MANUAL EXAM TABLES



Reversible Manual Exam Tables



- Reversible drawers eliminate the need for choosing a right or left handed table and provide flexibility of room layout
- Vacuum-formed, removable, seamless upholstered top allows for easy cleaning, long lasting durability, and helps prevent cross-contamination (Available in 12 colors)
- Easy-glide comfort stirrups have three lateral positions and are infinitely adjustable over the length of the bar
- Pull-out all steel non-slip step (7 Inch high)
- Two side and two front full extension drawers feature quiet roller bearing drawer glides
- Upholstered removable leg rest with plastic 9 Inch x 9 Inch drip pan
- Capacity: 500 pounds
- Dimensions: 27 Inch Width x 58.5 Inch Length x 31.75 Inch Height (77.5 Inch Length with footrest extended)
- Paper roll holder for 18 Inch or 21 Inch rolls
- Fire-rated model available to comply with California, Illinois and Massachusetts requirements
- 5-year warranty

Item No.	Description	Quantity
Table Examination 500 Pound Capacity 27 Inch x 58.5 Inch x 31.75 Inch		
EXAM5200	Manual Reversible	1/EA
EXAM5250	Manual Reversible Fire Rated	1/EA

Exam Table Accessories

- Optional Drawer Warmers for Manual and Power Examination Tables
- Optional Electrical Outlet

Item No.	Description	Quantity
850	Warmer Drawer Optional Accessory for MediChoice Exam Tables EXAM5000 EXAM5050 EXM701 And EXM701F	1/EA
851	Warmer Drawer Optional Accessory for MediChoice Exam Tables EXAM5200 And EXAM5250	1/EA
852	Outlet Electrical For MediChoice Exam Tables EXM4010 EXM4011 EXM401 EXM401F EXM701 EXM701F EXM5015 EXM5016	1/EA

POWERED EXAM TABLES



Low Access Powered Exam Tables



- Vacuum-formed, removable, seamless upholstered top allows for easy cleaning, long lasting durability, and helps prevent cross-contamination
- Powered height adjustment: 19 Inch to 30 Inch (ADA Compliant)
- Removable stainless steel drip pan
- One touch, easy-glide stirrups with 3 lateral positions and friction lock length adjustment
- Electro-mechanical actuator system
- 8 upholstery and accent colors available
- Capacity: 650 pounds
- Optional drawer warmer
- Concealed paper roll holder (18 Inch or 21 Inch rolls)
- Fire-rated model available to comply with California, Illinois and Massachusetts requirements
- Articulating back section with gas spring assist
- 10 degree elevated leg rest pad for patient comfort
- Power Hi-Lo
- Pelvic lift
- One foot function control
- Painted steel leg pull out
- Removable upholstered leg cushion
- Front storage drawer
- Dimensions: 27 Inch Width x 58.5 Inch Length x 35 Inch Height (70 Inch Length with footrest extended)
- 3-year manufacturer's warranty

Item No.	Description	Quantity
Table Examination Power Low Access 650 Pound Capacity Steel Frame 27 Inch x 58.5 Inch		
EXM401	High Low Power	1/EA
Table Examination Power Low Access 650 Pound Capacity Steel Frame 27 Inch x 58.5 Inch		
EXM401F	High Low Power Fire Rated	1/EA
Table Examination Power Low Access 650 Pound Capacity Steel Frame 27 Inch x 58.5 Inch		
EXM701	Manual Back	1/EA
Table Examination Power Low Access 650 Pound Capacity Steel Frame 27 Inch x 58.5 Inch		
EXM701F	Manual Back Fire Rated	1/EA

POWERED PODIATRY CHAIRS

Standard Powered Podiatry Chairs



- All steel construction, with adjustable, sliding, removable stainless steel debris tray
- Ultra comfort seamless top with antimicrobial guard (Available in 8 colors)
- Three position memory function foot control
- Fully adjustable leg section, and articulating arms
- Three Functions: Power Hi-Lo; Power Backrest; Power Tilt
- Clear vinyl foot section cover
- Electromechanical actuator system
- Dimensions: 26.5 Inch Width × 74 Inch Length (83 Inch including leg section)—Seat Height 24 Inches to 36 Inches
- Capacity: 375 pounds
- Fire-rated models available to comply with CA, IL, and MA requirements
- 3 year manufacturer's warranty



Item No.	Description	Quantity
Chair Podiatry 375 Pound Capacity 26.6 Inch Width × 83 Inch Length		
EXM5015F	Power with Three Function Programmable Foot Control Fire-Rated	1/EA
EXAM5015	Power with Three Function Programmable Foot Control	1/EA

Low Access Powered Podiatry Chairs



- All steel construction with adjustable, sliding, removable stainless steel debris tray
- Ultra comfort seamless top with antimicrobial guard (8 colors available)
- Three position memory function foot control
- Fully adjustable leg section, and articulating arms
- Clear vinyl foot section cover
- Electromechanical actuator system
- Dimensions 26.5 Inch Width × 74 Inch Length (83 Inch including leg section)—Seat Height 19 Inch to 35 Inch
- Capacity: 600 pounds
- Fire-rated models available to comply with CA, IL, and MA requirements
- 3 position—Power Hi-Lo; Power Backrest; Power Tilt
- 3-Year manufacturer's warranty



Item No.	Description	Quantity
Chair Podiatry 600 Pound Capacity Steel Frame 26.5 Inch × 74 Inch		
EXM5016	Power Low Access with Three Function Programmable Foot Control	1/EA
EXM5016F	Power Low Access with Three Function Programmable Foot Control Fire-Rated	1/EA

POWERED PROCEDURE CHAIRS



Low Access Powered Procedure Chairs



- All steel construction, stainless steel leg section, and removable stainless steel drain pan
- Ultra comfort, seamless top with antimicrobial guard (8 colors available)
- ADA Compliant
- Four function: Power Hi-Lo; Power Back; Power Tilt; Power Leg Section
- Electromechanical actuator system
- Four function hand control (4010 series) or four function programmable foot control (4011 series)
- Dimensions:
 - 27 Inch Width × 85 Inch Length, Seat Height 19 Inch to 35 Inch
- Capacity: 600 pounds
- Trendelenburg position, and power seat tilt or pelvic tilt
- Two position upholstered kneeler/footrest, articulating headrest
- One-touch easy glide stirrups; 3 lateral position and friction lock length adjustment
- Concealed paper roll holder
- Fire-rated models available to comply with CA, IL, and MA requirements
- 3 year manufacturer's warranty

Item No.	Description	Quantity
Chair with Hand Control 600 Pound Capacity Steel Frame 27 Inch × 85 Inch		
EXM4010	Low Access Four Function Power Procedure with Hand Control	1/EA
EXM4010F	Low Access Four Function Power Procedure Fire Rated with Hand Control	1/EA
EXM4011	Low Access Four Function Power Procedure with Foot Control	1/EA
EXM4011F	Low Access Four Function Power Procedure Fire Rated with Foot Control	1/EA

POWERED PROCEDURE CHAIRS



Standard Powered Procedure Chairs



- All steel construction, with stainless steel leg section, and removable stainless drain pan
- Ultra comfort, seamless top with antimicrobial guard
- Easy entry patient access
- Electromechanical actuator system
- Four function hand control (standard) or four function programmable foot control (optional)
- Dimensions: 26.5 Inch Width × 85 Inch Length; Seat Height: 24 Inch to 36 Inch
- Capacity: 400 pound
- Trendelenburg position, and power seat tilt or pelvic tilt
- 2-position upholstered kneeler/footrest
- Articulating head rest
- One touch easy glide stirrups; 3 lateral positions and friction lock length adjustment
- Concealed paper roll holder
- Fire-rated model available to comply with California, Illinois and Massachusetts requirements
- 3-year manufacturer's warranty

Item No.	Description	Quantity
Chair 400 Pound Capacity Stainless Steel Frame 26.5 Inch × 85 Inch		
EXAM8000	Powered Procedure	1/EA
EXAM8050	Powered Procedure Fire Rated	1/EA

Upholstery Colors*

Exam Tables, Matching Stools and Side Chairs



Adobe



Midnight Blue



Mocha



Onyx



River Rock



Sage



Sand Grey



Steel Blue

BARIATRICS

Bariatric Exam Tables



- Heavy-duty steel and aluminum construction
- Vacuum-formed, seamless upholstered top allows for easy cleaning, long lasting durability, and helps prevent cross-contamination (Available in 12 colors)
- Power high-low mechanism and power back allows for effortless patient positioning
- Adjustable height from 19 Inch to 35 Inch for easy patient or wheelchair accessibility
- Two function hand control
- Capacity: 800 pounds
- Includes paper holder
- Fire-rated model available to comply with California, Illinois and Massachusetts requirements
- Dimensions: 30 Inch Width × 70 Inch Length (80 Inch with Leg Section Extended)
- 3-year manufacturer's warranty



Item No.	Description	Quantity
Table Examination 800 Pound Capacity 30 Inch × 70 Inch		
EXAM7000	Bariatric Powered	1/EA
EXAM7050	Bariatric Powered Fire Rated	1/EA

Side Chairs



- Premium Naugahyde upholstery available in 8 colors to match MediChoice Exam Tables and Stools
- High density foam padding for added comfort
- Heavy-duty tubular steel construction supports up to 300 pounds
- Wall Saver leg design prevents marring of office walls, and are stackable when not in use
- Available with or without armrests
- Easy to Assemble
- Overall Dimensions:
 - 32 Inch Height × 32 Inch Width × 23.5 Inch Depth
- 3 Year Limited Manufacturer's Warranty



Item No.	Description	Quantity
Chair Side Wall Saver, 300 Pound Capacity 32 Inch × 32 Inch × 23.5 Inch		
SIDE1225	Without Armrest Steel	1/EA
SIDE1226	With Armrest Steel	1/EA

MOBILE WORKSTATIONS

Mobile Workstations

NOT MADE WITH
natural rubber latex

diverse
supplier

- Ergonomic Kidney Shape with Edge Guard (MWS7400)
 - Work Surface Dimensions:
18 Inch Depth
(45 centimeters) × 28 Inch Width (70 centimeters)
 - Height Range: 31 Inch
(77.5 centimeters)
to 40.5 Inches (101.3 centimeters)
 - Base Dimensions: 24 Inch
(60 centimeter) diameter
- Rectangular Shape with Edge Guard (MWS7405)
 - Work Surface Dimensions:
15 Inch Depth
(37.5 centimeter) × 26 Inch Width
(65 centimeter)
 - Height Range: 31 Inches (77.5 centimeters) to 40.5 Inches
(101.3 centimeters)
 - Base Dimensions: 24 Inch (60 centimeter) diameter
- Sturdy overall construction
- 24 Inch diameter base for stability & balance
- Seamless work surface with built-in edge guard
- Pneumatic lift/foot ring operation for height adjustment
- 5 heavy duty casters
- Color Options: Cherry or Maple
- 2 year limited warranty
- Optional Accessories Available



Item No.	Description	Quantity
Workstation Mobile with Edge Guard Available in Maple or Cherry Diameter 2 Inch Wheel Casters 15 Pound Weight Capacity		
MWS7400	Ergonomic Kidney Shape 18 Inch Deep × 28 Inch Width 24 Inch	1/EA
MWS7405	Rectangle Shape 15 Inch Deep × 26 Inch Width 24 Inch	1/EA

Laminate Colors❖

Mobile Workstations



Laminate-7054
Wild Cherry



Laminate-7909
Fusion Maple

MOBILE WORKSTATIONS

Mobile Workstations Accessories

NOT MADE WITH
natural rubber latex

diverse
supplier

- Optional accessories for Mobile Work Stations
- Only works with MWS7400 and MWS7405



Item No.	Description	Quantity
Accessories Mobile Workstation Fits MediChoice MWS7400 and MWS7405		
MWS180	iPad Tablet Mount Black	1/EA
MWS181	AC Adapter	1/EA
MWS182	Concentric Basket Black Wire	1/EA
MWS183	Center Basket Black Wire	1/EA
MWS184	Locking Cable for Laptop	1/EA
MWS185	Kurly Extension Cord	1/EA

MEDICAL CARTS

Cylinder Carts-Patient Use

NOT MADE WITH
natural rubber latex

diverse
supplier

- Ergonomic, adjustable height, "cane style" handle promotes patient comfort
- Swept-back axle for greater stability
- Chrome finish
- Mounting hook hangs over headboards or fits into IV pole bed mounts
- Accessory hook for mask and extra tubing
- Some assembly required



Item No.	Description	Quantity
Cart Cylinder Oxygen Ergonomic Adjustable Height Cane Style Chrome Finish		
MC0XY1	Single 30 Inch × 12 Inch × 8 Inch	1/EA, 2/CA
MC0XY2	Double 30 Inch × 14 Inch × 12 Inch	1/EA, 2/CA

Cylinder Carts-Bulk Transport

NOT MADE WITH
natural rubber latex

diverse
supplier

- Safe transport and storage solutions for multiple E or D medical gas cylinders
- Durable dual-bar reinforced steel construction for years of service
- Clean chrome finish
- Standard 5 Inch heavy-duty casters, 2 locking
- Some assembly required



Item No.	Description	Quantity
MC0XY12	Fits 12 E D Cylinders 39 Inch × 21 Inch × 16 Inch	1/EA
MC0XY6	Fits 6 E D Cylinders 39 Inch × 16 Inch × 11 Inch	1/EA

OR AND STETCHER PADS

Stretcher Replacement Pads



- Various sizes of black pads available to fit all stretcher models
- Covers are radiolucent, waterproof, stain resistant, anti-microbial, anti-bacterial, and washable
- Fire-rated foam fillers conform to CA Technical Bulletin 117
- Standard Pad is constructed of high-density polyurethane foam with a durable, heavy duty Naugahyde cover
- Deluxe Pad is constructed of high-density polyurethane foam with a soft stretchable, urethane-coated, conductive top cover and vinyl sheeting bottom cover
- Additional brand configurations available upon request

Item No.	Description	Quantity
Pad Stretcher for Hausted 31625 2 Piece Black High Density Polyurethane Foam		
MC31623L	Deluxe 2-Way Stretch Cover 3 Inch	1/EA
MC31624L	Deluxe 2-Way Stretch Cover 4 Inch	1/EA
MC31625N	Standard Naugahyde Cover 3 Inch	1/EA
Pad Stretcher for Hausted 31526 Black High Density Polyurethane Foam		
MC31626N	Standard Naugahyde Cover 4 Inch 2 Piece Set	1/EA
MC31663L	Deluxe 2-Way Stretch Cover 29.25 Inch x 76 Inch x 3 Inch	1/EA
Pad Stretcher for Hausted 31661 Black High Density Polyurethane Foam		
MC31663N	Standard Naugahyde Cover 29.5 Inch x 76 Inch x 3 Inch	1/EA
MC31664L	Deluxe 2-Way Stretch Cover 29.25 Inch x 76 Inch x 3 Inch	1/EA
MC31664N	Standard Naugahyde Cover 29.25 Inch x 76 Inch x 3 Inch	1/EA
Pad Stretcher for Hausted 31680 Black High Density Polyurethane Foam		
MC31680N	Standard Naugahyde Cover 24.5 Inch x 72 Inch x 3 Inch	1/EA
MC31689L	Deluxe 2-Way Stretch Cover 24.5 Inch x 72 Inch x 3 Inch	1/EA
Pad Stretcher for Hausted		
MC28764D	Gemini 67177 Deluxe 2-Way Stretch Cover 28 Inch x 76 Inch x 4 Inch	1/EA
MC2469L	24 x 69 x 3 Inch	1/EA
MC75112	75112 Naugahyde Cover 24.5 Inch x 70.5 Inch x 3 Inch	1/EA
MC1006H	Head Piece	1/EA
MC25754	Custom Lectrolite Cover Seamless Foam 4 Inch x 25 Inch x 75 Inch	1/EA
Pad Stretcher for Midmark 900 Black High Density Polyurethane Foam		
MC21921L	Deluxe 2-Way Stretch Cover 24.5 Inch x 71.25 Inch x 2 Inch	1/EA
MC21921N	Naugahyde Cover 24.5 Inch x 71.25 Inch x 2 Inch	1/EA
MC21931L	Deluxe 2-Way Stretch Cover 24.5 Inch x 71.25 Inch x 3 Inch	1/EA
MC21931N	Naugahyde Cover 24.5 Inch x 71.25 Inch x 3 Inch	1/EA
MC21941L	Deluxe 2-Way Stretch Cover 24.5 Inch x 71.25 Inch x 4 Inch	1/EA
MC21941N	Standard Naugahyde Cover 24.5 Inch x 71.25 Inch x 4 Inch	1/EA
Pad Stretcher for Midmark Models 900 1800 1900 Black High Density Polyurethane Foam 29.5 Inch x 77 Inch x 3 Inch		
MC2893L	Deluxe 2-Way Stretch Cover	1/EA
MC2893N	Standard Naugahyde Cover	1/EA
Pad Stretcher for Midmark 540 Black High Density Polyurethane Foam 27 Inch x 77 Inch x 3 Inch		
MC54003	Deluxe 2-Way Stretch Cover	1/EA
Pad Stretcher Black High Density Polyurethane Foam 24 to 27 Inch x 74 to 77 Inch x 3 to 4 Inch		
MC27743L	Deluxe 2-Way Stretch Cover	1/EA
MC27743N	Standard Naugahyde Cover	1/EA
Pad Stretcher Universal Style Black High Density Polyurethane Foam 24 Inch x 76 Inch x 3 Inch		
MC24763L	Deluxe 2-Way Stretch Material	1/EA
MC24763N	Naugahyde Cover	1/EA

Item No.	Description	Quantity
Pad Stretcher for Hill-Rom 820 Black High Density Polyurethane Foam 34 Inch x 79.5 Inch x 6 Inch		
MC8206L	Deluxe 2-Way Stretch Cover	1/EA
MC8206N	Standard Naugahyde Cover	1/EA
Pad Stretcher for Hill-Rom 881 Black High Density Polyurethane Foam 27 Inch x 76 Inch x 3 Inch		
MC8813L	Deluxe 2-Way Stretch Cover	1/EA
MC8813N	Standard Naugahyde Cover	1/EA
Pad Stretcher for Hill-Rom 883 Black High Density Polyurethane Foam 27 Inch x 78 Inch x 3 Inch		
MC8833L	Deluxe 2-Way Stretch Cover	1/EA
MC8833N	Standard Naugahyde Cover	1/EA
Pad Stretcher for Hill-Rom		
MC8823	8823 7 8 x 27 x 4	1/EA
MCP80004	8000 Standard Vinyl Cover Seamless with Cut Sides 4 Inch x 25 Inch x 76 Inch Foam	1/EA
Pad Stretcher for Stryker 946-3 Black High Density Polyurethane Foam 25 Inch x 76 Inch x 3 Inch		
MC9462L	Deluxe 2-Way Stretch Cover	1/EA
MC9463N	Standard Naugahyde Cover	1/EA
Pad Stretcher for Stryker 1060 2 Piece Black High Density Polyurethane Foam 3 Inch		
MC1060L	Deluxe 2-Way Stretch	1/EA
MC1060N	Naugahyde Cover Standard	1/EA
Pad Stretcher for Stryker 1005		
MC1005CC	Comfort Cover 26 Inch x 76 Inch x 3 Inch	1/EA
MC1005N	Black Naugahyde Cover 30 Inch x 76 Inch x 4 Inch Standard High Density Polyurethane Foam	1/EA
Pad Stretcher for Stryker		
MC17103N	Renaissance Stretcher Naugahyde Cover 28 Inch x 75 Inch x 4 Inch	1/EA
MC1007CC	1007 Comfort Cover 30 Inch x 76 Inch x 4 Inch	1/EA
MC1061N	1061 2-Piece Naugahyde Cover	1/EA
MC26744D	Deluxe 2-Way Stretch Cover 24 Inch x 74 Inch x 4 Inch	1/EA
MC24744D	Deluxe 2-Way Stretch Cover 24 Inch x 74 Inch x 4 Inch	1/EA
MC10014N	Model 1001 2-way Stretch Vinyl Cover with Welded Seams 3 Inch x 26 Inch x 76 Inch Foam Pad	1/EA
MC72244L	Lectrolite Standard Vinyl Cover Seamless Foam 4 Inch x 24 Inch x 72 Inch	1/EA
MC1015CC	1015 Comfort Cover 30 Inch x 76 Inch x 3 Inch	1/EA
Pad Stretcher for Skytron		
MC3600D6	3600 3-Piece Antibacterial Washable Gel Pad Cover High-Density Polyurethane Foam	1/EA
MC3501BD	3501B 3-Piece Deluxe 2-Way Cover	1/EA
MC3002D	3002 1-Piece Image Deluxe Cover	1/EA
MC3003D	3003 1-Piece Image Deluxe Cover	1/EA
MC6701D	6701 3-Piece Deluxe 2-Way Stretch Cover	1/EA
Pad Stretcher		
MC30764D	Deluxe 2-Way Stretch Cover 30 Inch x 76 Inch x 4 Inch	1/EA
MC26784D	Rounded Corners Deluxe 2-Way Stretch Cover 26 Inch x 78 Inch x 4 Inch	1/EA
MC78463	For Cyto Liebel HUT-IV-HS Table Standard Vinyl Cover Seamless Foam 3 Inch x 48 Inch x 78 Inch	1/EA
MC1073	For Cardiac Cath Lab Custom Standard Vinyl Cover Seamless Memory Foam 3 Inch x 26 Inch x 107 Inch	1/EA
Pad Replacement Stretcher Stryker 26 x 76 x 4 Inch Polyurethane Foam Black		
MC5454N	For Pedigo 5831002 Standard Vinyl Cover Seamless Foam 4 Inch x 31 Inch x 77 Inch	1/EA
MC5453N	Custom For Midmark 545 Naugahyde Cover 3 Inch x 31 Inch x 77 Inch	1/EA
MC27744T	With A Fusion Four Way Stretch Cover Material	1/EA
MC1009N	With Deluxe Stretchable Cover Material	1/EA
MC10612N	Pad Stretcher for Stryker Gynnie 2 Piece Naugahyde Cove 4 Inch Body 3 Inch Foot	1/EA
MC25755N	Stretcher Pad for Stryker Naugahyde Cover 25.5 Inch x 75 Inch x 5 Inch	1/EA

OR AND STETCHER PADS

OR Table Replacement Pads



NOT MADE WITH
natural rubber latex



- Standard 2 Inch black pad to fit most common OR table models
- Covers are radiolucent, waterproof, stain resistant, anti-microbial, anti-bacterial, and washable
- Fire-rated foam fillers conform to CA Technical Bulletin 117
- Standard Pad is constructed of high-density polyurethane foam
- Deluxe Pad is constructed of high-density polyurethane foam with a soft stretchable, urethane-coated, conductive top cover and vinyl sheeting bottom cover
- Additional brand configurations available upon request

Item No.	Description	Quantity
Pad Table Operating Room for Skytron 3500 3 Piece Black Polyurethane Foam 2 Inch		
MC3500D	Deluxe Soft Stretchable Urethane-Coated Conductive Top Cover and Conductive Vinyl Sheeting Bottom Cover	1/EA
MC3500S	Standard Conductive Vinyl Sheeting Top and Bottom Cover	1/EA
Pad Table Operating Room for Skytron 3600 3 Piece Black Polyurethane Foam 2 Inch		
MC3600D	Deluxe Soft Stretchable Urethane-Coated Conductive Top Cover and Conductive Vinyl Sheeting Bottom Cover	1/EA
MC3600S	Standard Conductive Vinyl Sheeting Top and Bottom Cover	1/EA
Pad Table Operating Room for Champagne 4900 3 Piece Black Polyurethane Foam 2 Inch		
MC4900D	Deluxe Soft Stretchable Urethane-Coated Conductive Top Cover and Conductive Vinyl Sheeting Bottom Cover	1/EA
MC4900S	Standard Conductive Top Cover Vinyl Sheeting Bottom Cover	1/EA
Pad Table Operating Room for Skytron 3100 2 Piece Black Polyurethane Foam 2 Inch		
MC3100D	Deluxe Soft Stretchable Urethane-Coated Conductive Top Cover and Conductive Vinyl Sheeting Bottom Cover	1/EA
MC3100S	Standard Conductive Top Cover Vinyl Sheeting Bottom Cover	1/EA
Pad Table Operating Room for Amsco 3080/3085 Black Polyurethane Foam 2 Inch		
MC3080D	Deluxe Soft Stretchable Urethane-Coated Conductive Top Cover and Conductive Vinyl Sheeting Bottom Cover	1/EA
MC3080S	Standard Conductive Vinyl Sheeting Top and Bottom Cover	1/EA
Pad Table Operating Room for Skytron 5001/6001/6500/6600 Black Polyurethane Foam 2 Inch		
MC5001D	Deluxe Soft Stretchable Urethane-Coated Conductive Top Cover and Conductive Vinyl Sheeting Bottom Cover	1/EA
MC5001S	Standard Conductive Vinyl Sheeting Top and Bottom Cover	1/EA
Pad Table Operating Room for Amsco 1080/2080 Black Polyurethane Foam 2 Inch		
MC1080D	Deluxe Soft Stretchable Urethane-Coated Conductive Top Cover and Conductive Vinyl Sheeting Bottom Cover	1/EA
MC1080S	Standard Conductive Top Cover and Conductive Vinyl Sheeting Bottom Cover	1/EA

OR AND STETCHER PADS

Cot Replacement Pads

NOT MADE WITH
natural rubber latex

diverse
supplier



- Recovery 5 cover material
- Chem soft bottom cover
- Fire rated foam fillers conforms to CA 117
- Various sizing options available
- Additional brand configurations available upon request

Item No.	Description	Quantity
MC30705	Cot Mattress Custom 5 Inch x 30 Inch x 70 Inch 5 Soft Vinyl Top Chemsafe Bottom Material 2 Inch 1820 Foam On Top Of 3 Inch 1843 Foam	1/EA

Crib Replacement Pads

NOT MADE WITH
natural rubber latex

diverse
supplier



- Lectrolite white baby soft cover
- Lectrolite birthday bears cover
- High-density polyurethane foam pad
- Soft, stretchable urethane-coated top cover
- Fire rated foam fillers conforms to CA 117
- Various sizing options available
- Additional brand configurations available upon request

Item No.	Description	Quantity
Mattress Crib Bassinet with Baby Soft White Non-Woven Polyester Cover Foam Pad		
MC12261	12 x 26 x 1.5 Inch	1/EA
Pad Crib Mattress Foam Pad Baby Soft Vinyl Cover Seamless		
MC24564	4 Inch x 24 Inch x 56 Inch	1/EA
MC28583	3 Inch x 28 Inch x 58 Inch	1/EA
MC32574	4 Inch x 32.5 Inch x 57 Inch	1/EA
Pad Crib Mattress Foam Pad Birthday Bears Vinyl Cover Seamless		
MC28584BB	4 Inch x 28 Inch x 58 Inch	1/EA

X-Ray Replacement Pads

NOT MADE WITH
natural rubber latex

diverse
supplier

- Black conductive cover material
- Fluid proof cover seams
- Radiolucent for artifact free imaging
- Fire rated foam fillers conforms to CA 117
- Various sizing options available
- Additional brand configurations available upon request

Item No.	Description	Quantity
MC28721	X-Ray Table Pad 1 Inch x 30 Inch x 72 Inch Black Vinyl Top with Two Handles at Top And Bottom	1/EA

MATTRESS PADS

Mattress Pads



- C-Matt Prevention Hospital Bed Mattress
 - Designed for pressure ulcer prevention and patient comfort
 - Best in class top cover, breathable, bi-directional stretch fabric
 - Fully radio frequency welded seams to prevent fluid ingress
 - Multi-foam core for anatomically dependent pressure redistribution
 - Shear liner for patient comfort
 - Various sizes available
- C-Matt Comfort Ultima Hospital Bed Mattress
 - The Ultimate in patient comfort
 - Conforming viscoelastic memory foam topper
 - Memory foam topper works with the patient's unique body shape to redistribute pressure
 - Breathable, bi-directional stretch top cover
 - Shear liner for patient comfort
 - Various sizes available
- C-Matt Comfort Hospital Bed Mattress
 - Entry level prevention performance
 - Multi-zoned foam core for patient comfort and safety
 - Leak proof top cover
 - Head to foot reversible
 - Various sizes available
- Additional brand configurations available upon request

Item No.	Description	Quantity
Cover Mattress Versa Care Sonically Sealed Blue		
MC11154	Foam	1/EA
MC11155	Air	1/EA
Kit Replacement Mattress Versa Care Includes Blue Cover Viscoelastic Foam Topper Shear Liner		
MC11516	Foam Ca 129	1/EA
MC11518	Air Ca 117	1/EA
Cover Replacement for Total Care Sport Mattress Pads with 14 Hoses Dark Fuscia Includes Urethane Top and Bottom Bravo Silver Technology Sonically Sealed Top and Bottom		
MC11570	P1915eds 36 Inch x 84 Inch x 7 Inch	1/EA
MC11642	Refresher Kit P1915eds Shear Liner Fire Barrier and Foam Topper 36 Inch x 84 Inch x 7 Inch	1/EA
Mattress Bed Comfort Ultima Blue Conforming Viscoelastic Memory Foam Core with Breathable Top Cover Urethane Bi-directional Stretch Radio Frequency Welded Seams with Shear Liner Ca 117		
MC36806C	36 Inch x 80 Inch x 7 Inch	1/EA
MC36846C	36 Inch x 84 Inch x 7 Inch	1/EA
Mattress Bed C-matt Pressure Ulcer Prevention Blue Multi-zone Foam Core with Breathable Top Cover Urethane Bi-directional Stretch Radio Frequency Welded Seams with Shear Liner Ca 117		
MC36806P	36 Inch x 80 Inch x 7 Inch	1/EA
MC84366P	36 Inch x 84 Inch x 7 Inch	1/EA
Mattress Bed Comfort Multi-zoned Foam Core with High Grade Nylon Leak Proof Head to Toe Reversible Blue Top Cover		
MC80366C	36 Inch x 80 Inch x 6 Inch	1/EA
MC84366C	36 Inch x 84 Inch x 7 Inch	1/EA
Mattress Bed C-Matt Pressure Ulcer Prevention Pink Urethane Breathable Top Cover Bi-directional Stretch Radio Frequency Welded Seams		
MC33584P	7 Inch x 35.5 Inch x 84 Inch	1/EA

UTILITY CARTS

Utility Carts with Wire Baskets



- Strong chrome-plated folding steel frame
- Large 4 Inch rubber ball bearing casters
- Epoxy coated basket holders
- Optional 6 Inch and 12 Inch interchangeable baskets (sold separately)
- Load capacity: 70 pounds
- Shipping weight: 23 pounds cart, 5 pounds wire baskets
- Dimensions: 39 Inch x 19.5 Inch x 30 Inch
- 1-year manufacturer's warranty

Item No.	Description	Quantity
CRTW5401	CRTW5401 Cart Utility Frame Chrome Plated Steel 39 Inch x 9.5 Inch x 30 Inch on Large 4 Inch Rubber Ball-Bearing Casters	1/EA
CRTW5406	CRTW5406 Basket Steel White for Utility Cart CRTW5401 6 Inch	1/EA
CRTW5412	CRTW5412 Basket Steel White for Utility Cart CRTW5401 12 Inch	1/EA

VISION for SUCCESS

The visionaries at Owens & Minor have enabled MAC Medical to create an innovative program that has lowered costs to both companies. It was a winner for us, literally (we were Owens & Minor's 2014 MediChoice® Supplier of the Year). But, we think it has the potential to go further—serving as the model for other Fortune 500 companies.

UTILITY TABLES

Stainless Utility Tables with Shelf and Four-Sided Rail



- Four sided guardrails
- 3 Inch ball-bearing swivel casters
- Top and bottom shelf made of 18-gauge #304 stainless steel with edges bent and hemmed
- Knockdown style
- Dimensions: 20 Inch Wide × 34 Inch Height × 16 Inch Deep
- 3-year manufacturer's warranty



Item No.	Description	Quantity
UTSS2020	Table Utility Stainless Steel with Shelf and Four-Sided Rail 20 Inch × 34 Inch × 16 Inch on 3 Inch Ball-Bearing Swivel Casters	1/EA

Stainless Utility Tables with Shelf, Drawer and Rail



- Constructed of durable #304 stainless steel
- Three-sided guardrail
- Built-in drawer keeps instruments and supplies clean and organized
- Lower shelf for extra storage (edges bent and hemmed for stability and safety)
- Dimensions: 20 Inch Wide × 35.25 Inch Height × 16 Inch Deep
- 2 Inch ball-bearing swivel casters
- Drawer dimensions: 14 Inch Wide × 3.75 Inch Height × 12 Inch Deep
- 3-year manufacturer's warranty



Item No.	Description	Quantity
UTSS2021	Table Utility Stainless Steel with Shelf, Drawer and Rail 20 Inch × 35.25 Inch × 16 Inch on 2 Inch Ball-Bearing Swivel Casters	1/EA

continued next page

EXAM ROOM PRODUCTS

Digital Thermometers, Kits and Sheaths

NOT MADE WITH natural rubber latex **diverse** supplier



- Dual-Scale thermometers measure temperature in both Fahrenheit and Celsius: 89.6F-109.4F and 32.0C-43.9C
- Microtechnology ensures precision measurement within 0.2F/0.1C
- Beeper indicates when thermometer is ready for use and when temperature reading is available
- Memory stores most recent measured temperature
- Single-patient use Sheaths provide added infection control and cross contamination protection
- Performs automatic self-test to ensure accuracy
- Operating instructions included
- Automatic shut-off
- Liquid crystal display
- Water resistant
- Mercury-free
- Temperature reading time-range:
 - Oral: 40-90 seconds
 - Rectal: 35-60 seconds
 - Axillary: 60-180 seconds
 - Flexible tip: 10 seconds

Item No.	Description	Quantity
Thermometer Digital		
916812A	Oral Dual-Scale Kit Blue Cap with 20 Sheaths	1/EA, 20 EA/CA
916814A	Oral Dual-Scale Thermometer Blue Cap	1/EA, 25 EA/CA
916820A	Oral Rectal Dual-Scale Neutral Cap	1/EA, 25 EA/CA
916823	Oral Dual-Scale 10-Second Read Blue Cap Flexible Tip	1/EA, 25 EA/CA
916815A	Rectal Dual-Scale Red Cap	1/EA, 25 EA/CA
916824	Rectal Dual-Scale 10-Second Read Red Cap Flexible Tip	1/EA, 25 EA/CA
916821	Oral Celsius-Scale Blue Top	1/EA, 25 EA/CA
916822	Rectal Celsius-Scale Red Top	1/EA, 25 EA/CA
206335	Sheath	1/EA, 100 EA/BX, 50 BX/CA

BLOOD PRESSURE

Sphygmomanometers Aneroid Deluxe (Latex-Free)

NOT MADE WITH natural rubber latex **diverse** supplier



- Inflation bulb fitted with filter-screen to reduce dust build-up and ensure precise deflation control and reliable service
- Dip-molded inflation bladder withstands heavy use
- Navy-blue nylon cuff with range markings, artery label, gauge holder and hook-and-loop closure
- Black leatherette, zippered carrying case included
- Operating instructions included
- Gauge features:
 - Black enamel, 300mmHg, no-pin-stop, spring-loaded manometer
 - Measures blood pressure from 20mmHg to 300mmHg, certified accurate to +/-3mmHg
- Cuff Sizes:
 - Large Adult: 34.3 to 50.3 centimeters
 - Adult: 25.4 to 40.6 centimeters
 - Child: 18.4 to 26.7 centimeters
- Lifetime calibration warranty on manometer
- Mercury-free

Item No.	Description	Quantity
Sphygmomanometer Aneroid Blood Pressure Deluxe Navy Blue Nylon Cuff With Range Marking Mercury-Free		
994235	Child	1/EA
994205	Adult	1/EA
994215	Large Adult	1/EA

EXAM AID ACCESSORIES

Ultrasound Gel

NOT MADE WITH
natural rubber latex

diverse
supplier



- Bottles designed to feel soft and easy to squeeze; help to minimize repetitive motion that can lead to clinician fatigue
- Both premium and standard gels available in convenient 8 ounce squeeze bottle and 5 Liter container
- Bacteriostatic, water soluble, and perfume-free
- Contains no oils, alcohols, silicones, or fragrances that may harm the transducer
- Provides optimal sound velocity and acoustic impedance during ultrasound procedures
- Proprietary manufacturing method minimizes the presence of air bubbles in the gel for increased image clarity
- Sized to fit standard gel warmers
- Non-sterile, for external use only
- For use only with ultrasound equipment, not for use with automatic or external defibrillators
- Highest quality ultrasound gel made in North America
- Premium Ultrasound Gel
 - Higher viscosity recommended for vascular and echocardiography applications
 - Light glacial blue tint reduces the potential for staining equipment, clothing, and bedding while providing contrast against patient skin
 - Additional thickener inhibits the gel from drying and becoming tacky
- 20g Individual Packets
 - Single patient packaging is designed to help prevent
 - Cross contamination from gel being used on more than one patient
 - Helps reduce the risk of nosocomial infection associated with cleaning, refilling and reusing gel bottles
 - Packets can be warmed in standard gel warmers
- Standard Ultrasound Gel
 - Lower viscosity recommended for abdominal and OB/GYN applications
 - Light aqua blue tint reduces the potential for staining equipment, clothing and bedding while providing contrast against patient skin
 - Non-slip formula makes testing fast and accurate
 - Lower viscosity recommended for general purpose, abdominal and OB/GYN procedures

Item No.	Description	Quantity
Gel Ultrasound		
M50008	Bottles Empty For Standard	1/EA, 12 EA/CA
M500812	Standard 8 Ounce Non-Sterile Fragrance Free Glacial Tint	1/EA, 12 EA/CA
M5005L4	Standard 5 Liter Non-Sterile Fragrance Free Glacial Tint	1/EA, 4 EA/CA
A11010	Bottles Empty For Premium	1/EA, 12 EA/CA
30400400	Premium 20 Gram Non-Sterile Single Patient Packet Fragrance Free Clear	1/EA, 100 EA/BG, 4 BG/CA
10080212	Premium 8 Ounce Non-Sterile Fragrance Free Glacial Tint	1/EA, 12 EA/CA
20040504	Premium 5 Liter Non-Sterile Fragrance Free Glacial Tent	1/EA

EXAM AID ACCESSORIES

Lubricating Jelly

NOT MADE WITH
natural rubber latex

diverse
supplier

sterile R



- Sterile multi-purpose lubricant for most routine medical procedures
- Provides instant lubrication of gloves and instruments for added patient comfort during procedures
- Clear, grease-less, water-soluble formula forms a clear, adhesive film that washes away easily
- Spreads easily over skin as well as most natural and synthetic materials
- Bacteriostatic
- Non-irritating and non-staining
- Alcohol-free
- Four sizes:
 - 2-ounce and 4-ounce tubes
 - 3-gram and 5-gram single-patient use foil packets

Item No.	Description	Quantity
Jelly Lubricating Sterile		
40ZLUB	4 Ounce Tube With Flip Top Lid	1/EA, 12 EA/BX, 6 BX/CA
20ZLUB	2 Ounce Tube With Flip Top Lid	1/EA, 12 EA/BX, 6 BX/CA
3GRAMLUB	3 Gram Packet Single Patient Use	1/EA, 144 EA/BX, 12 BX/CA
5GRAMLUB	5 Gram Packet Single-Patient Use	1/EA, 144 EA/BX, 12 BX/CA

EXAM AID ACCESSORIES

Vaginal Specula

NOT MADE WITH
natural rubber latex

diverse
supplier

- Allows examination of vaginal mucosa at 360-degree angle without rotation
- VAG2000 and VAG3000 series are both made from clear, sturdy, non-toxic polymer blend of polycarbonate and polystyrene
- Both the VAG2000 and VAG3000 series have built-in locking mechanisms for both elevation and angulation adjustment
- VAG2000 series is compatible with most corded light sources
- VAG3000 series features a fixed, built-in, LED light-source that is powered by 3 alkaline batteries
- VAG3000 series features on/off push-button operation of the light for extended battery life
- VAG3000 series has 30 minute battery life in continuous operation; can be turned on and off as desired during use for extended battery life
- All series provide a wide range of angular and elevational adjustability
- Disposable, single-patient use decreases the risk of contamination
- Non-sterile



Item No.	Description	Quantity
Speculum Vaginal Disposable Clear		
VAG2001	Small Premium Adjustable Locking	1/EA, 25 EA/BX, 4 BX/CA
VAG2002	Medium Premium Adjustable Locking	1/EA, 25 EA/BX, 4 BX/CA
VAG2003	Large Premium Adjustable Locking	1/EA, 20 EA/BX, 5 BX/CA
VAG3001	With Built-In Led Light Source Small Premium Adjustable Locking	1/EA, 25 EA/BX, 4 BX/CA
VAG3002	With Built-In Led Light Source Medium Premium Adjustable Locking	1/EA, 25 EA/BX, 4 BX/CA
VAG3003	With Built-In Led Light Source Large Premium Adjustable Locking	1/EA, 20 EA/BX, 5 BX/CA

Cotton Balls

NOT MADE WITH
natural rubber latex

diverse
supplier

- 100-percent natural cotton
- Soft, absorbent, and uniform in size and weight
- Designed for a variety of uses throughout the hospital
- Packed in recloseable poly bags
- Available in Medium and Large sizes
- Non-sterile



Item No.	Description	Quantity
Ball Cotton Soft Absorbent Non-Sterile		
CTN200L	Large	200/BG, 10 BG/CA
CTN500M	Medium	500/BG, 8 BG/CA

PAPER PRODUCTS

EKG Chart Paper

made in the
USA

NOT MADE WITH
natural rubber latex

diverse
supplier



- Consistent trace quality with reliable and smooth printing
- Minimizes electrostatic buildup
- Universal red grid color
- 5-year shelf life of unimaged premium grade thermal paper when stored in original packaging, in darkness, below 77 degrees Fahrenheit (25 degrees Celsius) and 65-percent humidity
- Imaged premium grade thermal paper legible for 5 years
- Product warranty available

Item No.	Description	Quantity
Paper Chart Electrocardiology		
MC9420	3-Channel Z-Fold Thermal Red Grid 8.5 x 11 Inch	300/PD, 8 PD/CA
MC9424	3-Channel Z-Fold Red Grid With Header 216 x 280 Mm	300/PD, 8 PD/CA
MCPCLP12	3-Channel Red Graph 216 x 140 Mm	100/PD, 18 PD/CA
MCMF2428	1-Channel Blank Single Sheet 50 x 120 Mm	100/PK, 5 PK/CA
MCM1707A	3-Channel Z-Fold Red Grid 216 x 280 Mm	200/PD, 8 PD/CA
MCM1910A	Paper Fetal Monitor Electrocardiology Z-Fold Orange Grid 150 x 100 Mm	150/PD, 40 PD/CA
MC2485A	3-Channel Red Grid 216 x 280 Mm	1/EA, 8 EA/CA, 1/PD
MC40477	1-Channel No Grid 50 Mm x 100Feet	1/RL, 10 RL/PK, 10 PK/CA
MSL60196	1-Channel Z-Fold 106 x 120 Mm	230/PD, 100 PD/CA
MC18416	3-Channel Z-Fold Full Stress Red Grid 216 x 280 x 218 Mm	218/PD, 20 PD/CA
MC1100HD	Paper Print Video 20 x 110 Mm	1/RL, 5 RL/BX, 8 BX/CA
MC008038	1-Channel Blank 50 Mm x 100Feet	1/RL, 10 RL/PK, 10 PK/CA
M0007983	Paper Chart Electrocardiology 3-Channel Z-Fold 216 x 280 Mm	200/PD, 10 PD/CA
M0997984	Paper Chart Electrocardiology 3-Channel Z-Fold Red Graph 216 x 280 Mm	200/PD, 10 PD/CA
M0997989	3-Channel Z-Fold Red Graph 216 x 280 Mm	300/PD, 10 PD/CA
M8000300	Recording 3-Channel Fan Fold Red Grid 90 x 90 Mm	200/PD, 50 PD/CA
M9402053	Paper Chart Electrocardiology Recording 3Channel Fan Fold Laser Print Red Grid 260 x 280 Millimeter	500/PD, 5 PD/CA
M997988	3-Channel Z-Fold Blank Red Grid 216 x 140 Mm	300/PD, 10 PD/CA
M4305AA0	Paper Fetal Monitor Electrocardiology Z-Fold Red Grid 152 x 90 Mm	150/PD, 40 PD/CA
M4305CA0	Paper Fetal Monitor Electrocardiology Z-Fold Red Grid With Adhesive Label 152 x 90 Mm	150/PD, 40 PD/CA

STETHOSCOPES



Stethoscopes Disposable (Plastic)

NOT MADE WITH natural rubber latex **diverse** supplier

- Lightweight plastic, diaphragm-only blood pressure stethoscope with plastic binaural
- Ideal for single-patient use to prevent cross-contamination and aid with infection control protocol compliance
- PVC tubing in high-visibility yellow or cobalt blue
- Overall length: 30 Inches
- Diaphragm diameter: 1.75 Inches
- Weight: 1.5 ounces
- Individually packaged in a sealed plastic bag
- Disposable

Item No.	Description	Quantity
Stethoscope Blood Pressure Plastic Binaural 1.75 Inch Diaphragm 1.5 Ounce 30 Inch Disposable Single-Patient Use		
994910	Blue	1/EA, 10 EA/BX, 30 BX/CA
994930	Yellow	1/EA, 10 EA/BX, 30 BX/CA

STETHOSCOPES



Stethoscopes Disposable (Chrome)

NOT MADE WITH natural rubber latex **diverse** supplier

- Lightweight plastic, diaphragm-only blood pressure stethoscope with chrome-plated binaural
- Ideal for single-patient use to prevent cross-contamination and aid with infection control protocol compliance
- PVC tubing in high-visibility yellow or black
- Individually packaged in a sealed plastic bag
- Diaphragm diameter: 1.75 Inches
- Overall length: 30 Inches
- Weight: 2.5 ounces
- Disposable

Item No.	Description	Quantity
Stethoscope Cardiology Disposable Chrome Binaural Lightweight Polyvinyl Chloride Tubing 30 Inch Single-Patient Use		
994700	Black	1/EA, 10 EA/BX, 30 BX/CA
994730	Yellow	1/EA, 10 EA/BX, 30 BX/CA

STETHOSCOPES



Stethoscopes Dual-Head (Neo-Natal)

NOT MADE WITH natural rubber latex **diverse** supplier

- Chrome-plated combination chest piece with 20 mm (0.79 Inch) bell and 18 mm (0.71 Inch) diaphragm
- Slip-on, non-chill bell ring
- Adjustable chrome-plated binaural with PVC ear tips
- Flexible black PVC tubing
- Overall length: 30 Inches
- Weight: 4 ounces

Item No.	Description	Quantity
995100	Stethoscope Neonatal Dual-Head Diagnostic 0.98 Inch Diaphragm 4 Ounce Black Pvc Tubing 30 Inch	1/EA, 30 EA/CA
995130	Stethoscope Neonatal Dual-Head Diagnostic 0.98 Inch Diaphragm 4 Ounce Yellow Pvc Tubing 30 Inch	1/EA, 30 EA/CA

STETHOSCOPES



Stethoscopes Dual-Head (Infant)

NOT MADE WITH natural rubber latex **diverse** supplier

- Chrome-plated combination chest-piece with 20mm diaphragm and 18mm bell
- Slip on gray non-chill bell ring for patient comfort
- Adjustable chrome-plated binaural with PVC ear tips
- PVC tubing in pink
- Overall length: 32 Inches
- Weight: 4 ounces

Item No.	Description	Quantity
995250	Stethoscope Cardiology Infant Dual-Head Chrome-Plated Binaural PVC Tubing Pink 32 Inch	1/EA, 30 EA/CA

STETHOSCOPES



Stethoscopes Dual-Head (Pediatric)

NOT MADE WITH natural rubber latex **diverse** supplier

- Lightweight anodized aluminum combination chest piece has a 39 mm (1.5 Inch) bell with non-chill black rim and 26.5 mm (1.0 Inch) diaphragm
- Adjustable chrome-plated brass binaural with PVC ear tips
- Flexible black PVC tubing
- Overall length: 30 Inches
- Weight: 4 ounces

Item No.	Description	Quantity
Stethoscope Dual-Head Pediatric Diagnostic 1.5 Ounce PVC Tubing 30 Inch		
995000	Black	1/EA, 30 EA/CA
995020	Gray	1/EA, 30 EA/CA

STETHOSCOPES



Stethoscopes Single-Head (Bowles)

NOT MADE WITH natural rubber latex **diverse** supplier

- Chrome-plated zinc, diaphragm-only chest piece with traditional, raised-stem design
- Adjustable, chrome-plated brass binaural with PVC ear tips
- Flexible, thick-walled PVC tubing minimizes background interference; black
- Diaphragm diameter: 1.625 Inch
- Overall length: 30 Inches
- Weight: 4 ounces

Item No.	Description	Quantity
994800	Stethoscope Bowles Diagnostic 1.63 Inch Diaphragm 4 Ounce Black Pvc Tubing 30 Inch	1/EA, 30 EA/CA

STETHOSCOPES



Stethoscopes Single-Head (Light-Weight)

NOT MADE WITH
natural rubber latex

diverse
supplier

- Lightweight aluminum, diaphragm-only stethoscope with nurse-style chest piece
- Adjustable chrome-plated binaural with PVC ear tips
- Flexible PVC tubing in black, red, blue, green, gray, gold, yellow, light blue, teal
- Diaphragm diameter: 1.75 Inches
- Overall length: 30 Inches
- Weight: 4 ounces

Item No.	Description	Quantity
Stethoscope Lightweight Single-Head Cardiology Diaphragm-Only PVC Tubing 30 Inch		
994600	Black	1/EA, 30 EA/CA
994605	Red	1/EA, 30 EA/CA
994610	Blue	1/EA, 30 EA/CA
994615	Green	1/EA, 30 EA/CA
994620	Gray	1/EA, 30 EA/CA
994625	Gold	1/EA, 30 EA/CA
994630	Yellow	1/EA, 30 EA/CA
994635	Teal	1/EA, 30 EA/CA
994640	Light Blue	1/EA, 30 EA/CA

STETHOSCOPES



Stethoscopes Dual-Head (Light-Weight)

NOT MADE WITH
natural rubber latex

diverse
supplier

- Lightweight, anodized aluminum combination dual-head stethoscope with wide frequency range detection
- Adjustable chrome-plated brass binaural with PVC ear tips
- Flexible PVC tubing in black, red, blue, green, gray, yellow, teal, and pink
- Overall length: 30 Inches; diaphragm diameter: 1.75 Inches; bell diameter 1.85 Inches
- Weight: 4 ounces

Item No.	Description	Quantity
Stethoscope Diagnostic Dual-Head 1.75 Inch Diaphragm 4 Ounce PVC Tubing 30 Inch		
994300	Black	1/EA, 30 EA/CA
994305	Red	1/EA, 30 EA/CA
994310	Blue	1/EA, 30 EA/CA
994315	Green	1/EA, 30 EA/CA
994320	Gray	1/EA, 30 EA/CA
994330	Yellow	1/EA, 30 EA/CA
994335	Teal	1/EA, 30 EA/CA
994350	Pink	1/EA, 30 EA/CA

STETHOSCOPES



Stethoscopes Dual-Head (Adult/Pediatric Professional)

NOT MADE WITH natural rubber latex **diverse** supplier

- Full-range stainless stethoscope with unmatched comfort & superior acoustics
- Comfort sealing eartips and light weight design
- Superior acoustics allow for accurate auscultation of cardiac, pulmonary and vascular sounds
- Stainless steel binaural and thick-walled tubes reduce noise and provide outstanding sound transmission
- Diaphragm is excellent for all sounds and murmurs
- Best for higher frequencies and lung sounds
- Ideal in identifying splitting of sounds, systolic clicks, and ejection sounds
- Bell provides excellent detection and clarity for low and medium frequency heart sounds and murmurs such as a faint gallop or diastolic rumble
- Includes dual non-chill rings, 2 extra pair of soft eartips (large and small), and 1 extra diaphragm
- Flexible PVC tubing in black, burgundy, and navy (adult); Pediatric—black only; Infant—gray only
- Overall length: 28 Inches
- Weight: 130 grams
- Bell and Diaphragm Diameters:
 - Adult: 4.75 cm (bell) and 3.5 cm (diaphragm)
 - Pediatric: 3.9 cm (bell) and 3.0 cm (diaphragm)
 - Infant: 3.1 cm (bell) and 2.25 cm (diaphragm)
- Fully assembled

Item No.	Description	Quantity
Select Dual-Head Stainless Steel Binaural PVC Tubing 28 Inch		
700102	Infant Gray	1/EA
14579	Pediatric Black	1/EA
13579	Adult Black	1/EA
13779	Adult Navy	1/EA
13979	Adult Burgundy	1/EA

STETHOSCOPES



Stethoscopes Dual-Head (Sprague-Rappaport)

NOT MADE WITH natural rubber latex **diverse** supplier

- Threaded chest piece drum of chrome-plated zinc with interchangeable fittings and other accessories for complete diagnostic capability
- Double-tube configuration for better acoustic separation
- Flexible PVC tubing available in black or neon yellow
- Tubing length: 22 Inches
- Overall length: 30 Inches
- Weight: 7.5 ounces
- Fully pre-assembled
- Valve mechanism eliminates acoustic leakage
- Adjustable chrome-plated brass binaural with PVC ear tips
- Accessory kit includes:
 - 1 Adult and 1 Pediatric transparent diaphragms
 - 3 bells (1.25 Inch, 1.0 Inch, and 0.75 Inch)
 - 1 pair mushroom ear tips
 - 1 pair silicon ear tips
 - 1 chest-piece key for easy diaphragm replacement

Item No.	Description	Quantity
Stethoscope Cardiology Sprague-Rappaport With Accessory Kit Pvc Tubing 22 Inch		
994510	Black	1/EA, 30 EA/CA
994535	Neon Yellow	1/EA, 30 EA/CA

STETHOSCOPES



Stethoscopes Dual-Head (Cardiology Professional)

NOT MADE WITH natural rubber latex **diverse** supplier

- Full-range cardiology and pulmonology stethoscope
- Can identify extremely low frequencies such as a faint diastolic gallop or rumble, as well as the higher frequencies of the faint early blowing aortic diastolic murmur
- Weight: 155 gm
- Fully assembled
- Diaphragm is excellent for all sounds and murmurs; best for higher frequencies such as faint diastolic murmur of aortic regurgitation
- Ideal in identifying splitting of sounds, systolic clicks and ejection sounds
- Diaphragm is designed to accentuate sounds in the 200 to 500 Hz range where many significant heart sounds occur
- Stainless steel binaural and thick-walled tubes reduce noise and provide outstanding sound transmission
- Bell provides excellent detection and clarity for low and medium frequency heart sounds and murmurs (such as a faint gallop or diastolic rumble)
- Flexible black PVC tubing
- Bell: 4.75 centimeter; Diaphragm: 3.65 centimeter
- Overall length: 25 Inches

Item No.	Description	Quantity
012579	Stethoscope Cardiology Elite Dual-Head Stainless Steel Binaural Black PVC Tubing 25 Inch	1/EA

SPHYGMOMANOMETERS

Mobile Aneroid Sphygmomanometers

NOT MADE WITH natural rubber latex **diverse** supplier

- Height adjustable 5-leg caster stand with range of 40 - 54 Inches from bottom of base to top of unit
- Integral ABS cuff storage compartment
- Manometer angled back 15-degrees for easy viewing
- Large, easy-to-read 6-Inch luminescent dial for high visibility in most lighting conditions
- 300mmHg no-pin stop mechanism withstands the heaviest use
- Inflation system includes black nylon cuff, inflation bladder, bulb and valve, and 8 foot length coiled tubing (when extended)
- Resting basket for cuff when not in use
- Deluxe bulb with filter-screen to reduce dust build-up
- Complete with necessary hardware and assembly instructions
- 2-year inflation system manufacturer's warranty



Item No.	Description	Quantity
Sphygmomanometer Aneroid Mobile		
BPUM3001	Child	1/EA
BPUM4001	Adult	1/EA
BPUM5001	Large Adult	1/EA

Complementary Products

Item No.	Description
IWB51B	Basket IV Stand Wire Heavy-Duty Large Epoxy-Coated Steel
IWB51S	Basket IV Stand Wire Heavy-Duty Large Stainless Steel
IWB52B	Basket IV Stand Wire Heavy-Duty Small Epoxy-Coated Steel
IWB52S	Basket IV Stand Wire Heavy-Duty Small Stainless Steel

SPHYGMOMANOMETERS



Wall Mount Aneroid Sphygmomanometers

NOT MADE WITH natural rubber latex **diverse** supplier

- Wall bracket swivels 110-degree for easy viewing
- Large, easy-to-read 6-Inch luminescent dial for high visibility in most lighting conditions
- 300 mmHg no-pin stop mechanism withstands the heaviest use
- Inflation system includes black nylon cuff, inflation bladder, bulb and valve, and 8-foot length coiled tubing (when extended)
- Deluxe bulb fitted with filter screen to reduce dust build-up
- Complete with all necessary hardware and assembly instructions
- 2-year inflation system manufacturer's warranty

Item No.	Description	Quantity
Sphygmomanometer Aneroid Wall Mount Blood Pressure Aneroid		
BPUW4002	Adult	1/EA
BPUW5002	Large Adult	1/EA

Foaming Skin Cleansers



- Multi-use formula—No-Rinse Shampoo, Body Wash & Perineal Wash
- Easy and convenient finger-pump foaming dispenser—no wasteful spillage
- Formulated with aloe vera and vitamins A and E to promote skin health
- pH balanced—enriched with vitamins and antioxidants
- Pleasant fragrance
- OVI21033 contains Cupuacu Butter



Item No.	Description	Quantity
Cleanser Skin Foaming Standard without Rinse		
OVI21033	6 Ounce	1/EA, 12 EA/CA
FC3085	8.5 Ounce	1/EA, 12 EA/CA

Seamless Knit Pants



- Adaptable to hold incontinence liners or pads in place
- Eliminates seam lines under clothing for patient dignity
- Sized from small to bariatric
- Available in two pack, five pack and bulk cases of 100 each
- Constructed of 94% Polyester and 6% Spandex



Item No.	Description	Quantity
Brief Incontinence Seamless Knit Pant 94 Percent Polyester and 6 Percent Spandex		
MBS1001	Yellow And Green Waistband Fits Size Large to Extra Large Bulk Packaged 100 Each Per Case	1/EA, 100 EA/CA
MBS1002	Yellow And Green Waistband Fits Size Large to Extra Large Packaged 2 Each Per Pack with 50 Packs Per Case	2/PK, 50 PK/CA
MBS1005	Yellow And Green Waistband Fits Size Large to Extra Large Packaged 5 Each Per Pack with 20 Packs Per Case	5/PK, 20 PK/CA
MBS1101	Purple And Gray Waistband Fits Size 2XL to 3XL Packaged 100 Each Per Case	1/EA, 100 EA/CA
MBS1102	Purple And Gray Waistband Fits Size 2XL to 3XL Packaged 2 Each Per Pack with 50 Packs Per Case	2/PK, 50 PK/CA
MBS1105	Purple And Gray Waistband Fits Size 2XL to 3XL Packaged 5 Each Per Pack with 20 Packs Per Case	5/PK, 20 PK/CA
MBS1201	White Waistband Fits Size 4XL to Bariatric Bulk Packaged 100 Each Per Case	1/EA, 100 EA/CA
MBS1202	White Waistband Fits Size 4XL to Bariatric Packaged 2 Each Per Pack with 50 Packs Per Case	2/PK, 50 PK/CA
MBS1205	White Waistband Fits Size 4XL to Bariatric Packaged 5 Each Per Pack with 20 Packs Per Case	5/PK, 20 PK/CA
MBS9001	Brown And Blue Waistband Fits Size Small To Medium Bulk Packaged 100 Each Per Case	1/EA, 100 EA/CA
MBS9002	Brown And Blue Waistband Fits Size Small To Medium Packaged 2 Each Per Pack with 50 Packs Per Case	2/PK, 50 PK/CA
MBS9005	Brown And Blue Waistband Fits Size Small To Medium Packaged 5 Each Per Pack with 20 Packs Per Case	5/PK, 20 PK/CA

Odor Eliminators



- Dye Free, Alcohol Free, and Prop 65 Compliant
- Clear formula—can be used on fabrics, skin and hair
- Odor elimination for general patient, necrotic tissue and incontinence odors
- Eliminates odors
- Two formulas: Fresh Air Scented and Unscented
- Available in two convenient sizes: 2 ounce and 8 ounce pump spray bottles



Item No.	Description	Quantity
Eliminator Odor Biological		
OE2240	Scented Pump Spray 2 Ounce	1/EA, 24 EA/CA
OE2241	Unscented Pump Spray 2 Ounce	1/EA, 24 EA/CA
OE8120	Scented Pump Spray 8 Ounce	1/EA, 12 EA/CA
OE8121	Unscented Pump Spray 8 Ounce	1/EA, 12 EA/CA

Washcloths



- Soft material is an economical alternative to cloth
- Quick absorption, strong even when wet
- Air-laid washcloths manufactured with cellulose
- Thermabond washcloth manufactured with rayon, polypropylene and viscous material
- First quality material (not factory seconds)
- Available in 10 Inch x 13 Inch and 12 Inch x 13 Inch dimensions



Item No.	Description	Quantity
Washcloth Thermabond Premium Rayon Polypropylene		
101305	10 Inch x 13 Inch	1/EA, 50 EA/BG, 10 BG/CA
Washcloth AirLaid Medium Weight Disposable		
71013	10 Inch x 13 Inch	1/EA, 50 EA/BG, 10 BG/CA
71213	12 Inch x 13 Inch	1/EA, 50 EA/BG, 10 BG/CA

Flushable Cleansing Cloths



- Flushable, moist wipes for personal cleansing
- 7 Inch x 5 Inch
- Soft and gentle tissues
- Fibers made of 100 percent short cut staple fibers from tree pulp which allows the wipe to disperse like toilet paper
- Safe for sewers and septic systems
- Soft pack with plastic recloseable lid
- Produced with 100% clean wind energy
- Made with artesian glacial aquifer water



Item No.	Description	Quantity
FCC1001	Cloth Flushable Personal Moist Cleansing 7 Inch By 5 Inch Soft Pack Recloseable Lid 48 Wipes in Each Pack Septic Tank Safe 7 Inch x 5 Inch	48/PK, 12 PK/CA

Cleansing Cremes



- Combines superior moisture retention with everyday skin protection
- Formulated with Cupuacu Butter which contains vitamins, antioxidants, and phytosterols
- Trigger-sprayer helps with application process
- Active Ingredient: Dimethicone 1.5%

Item No.	Description	Quantity
OVI21042	Creme Skin Cleansing Boavida 1.5 Percent Dimethicone 8 Ounce	1/EA, 12 EA/CA



Skin Recovery



- Helps with daily recovery of dry, malnourished skin
- Major moisture absorption properties
- Helps restore the lipid barrier of skin
- Reduces Transepidermal Water Loss (TEWL) from outer skin layer
- CHG & glove compatible
- Active Ingredient: Dimethicone 1.5%



Item No.	Description	Quantity
Cream Skin Recovery Boavida 1.5 Percent Dimethicone		
OVI21002	2 Ounce	1/EA, 24 EA/CA
OVI21004	4 Ounce	1/EA, 12 EA/CA
OVI21009	32 Ounce	1/EA, 6 EA/CA

Skin Protectant



- Helps prevent minor skin irritation associated with wet skin, urine & stool
- Unique blend of silicones form an effective & persistent shield
- Fast transepidermal penetration—rapidly relieves dry, chapped skin
- Lowers Transepidermal Water Loss (TEWL)—helps skin retain moisture
- Active Ingredient—Dimethicone 2.0%

Item No.	Description	Quantity
OVI21024	Cream Skin Barrier Boavida Canopy 4 Ounce 2 Percent Dimethicone	1/EA, 12 EA/CA



Skin Treatment



- Treats minor skin irritation associated with wet skin, urine and stool
- Ideal for denuded and/or macerated skin
- Zinc Oxide helps cover and treat affected areas
- Contains menthol to help quickly relieve pain and discomfort
- Formulated with calamine to further soothe irritated skin
- Active Ingredient—Zinc Oxide 20%



Item No.	Description	Quantity
OVI21014	Cream Zinc Oxide Skin Treatment 4 Ounce Boavida Calvida	1/EA, 12 EA/CA

KITS & TRAYS

Kits & Trays



MediChoice's minor procedure kits and trays have been carefully designed to meet the demands of a wide range of protocols and procedures. Choose your kits based on procedures specific to your healthcare needs, then distribute these standardized kits wherever they are needed. Used throughout an entire facility or system, they can increase efficiency, reduce cost and waste, and most importantly, ensure patients receive a consistent, quality level of care.

- Build your kits to meet your specific requirements
- Choose from a wide range of brand names, including our own MediChoice brand
- A variety of antiseptics, dressings, securement devices and other components are available
- Arrange your components in order of use

Suture Trays



- Stackable tray, wrapped and bagged
- Most commonly used components
- Packaged in typical order of use
- Precision floor grade or economy instruments

Suture Trays	MSUT1004
Components	
Packaging	
Hard Tray, 1 Compartment	
Hard Tray, 2 Compartment	1
Hard Tray w/ Tyvek Lid	
Wrap, CSR, 24" x 24"	
Prep And Dressing	
Gauze, 2" x 2", 8 ply	
Gauze, 4" x 4", 8 ply	
Gauze, 4" x 4", 12 ply	15
Instruments	
Webster, Needle Holder, Satin, 5"	1
Webster, Needle Holder, Smooth, 5"	
Webster, Needle Holder, Fine Tip, 5"	
Scissors, Iris, Straight, 4.5"	1
Forcep, Adson, Serrated, 4.75"	1
Forcep, Adson, Tissue, 4.75", 1 x 2 Teeth	
Forcep, Kelly Straight 51.5"	1
Antiseptics	
Lidocaine 2% 10mL	1
Neosporin	1
Towels and Drapes	
Drape, Fenestrated, 18" x 26"	1
Drape, Non-Fenestrated, 18" x 26"	
Towel, 17" x 19" Poly 2/PP	
Towel, Kaycell, Blue, 19" x 27"	
Towel, Kaycell, White, 19" x 27"	2
Miscellaneous	
Safety Needle 25 GA x 0.625"	1
Safety Needle BD 18GA x 1.5"	1
Safety Needle BD 25GA x 1.5"	1
Syringe 12cc L/L	1
Medicine Cup, 2 oz.	
Ampule Holder 5 mL	1
Fabric Adhesive Bandage	
Quantity/Case	20

"Owens & Minor is a great organization. We've worked with exceptional staffers who always keep their commitments and strongly support the Supplier Diversity Program. They've been a key part of our success."

– Abrar Solatch, Presiden, Trinity Sterile, Inc.

Central Line Dressing Change Trays

NOT MADE WITH
natural rubber latex

diverse
supplier

sterile EO

- Sterile trays protect antibiotic contents
- Packaged in typical order of use
- Convenient easy-to-open packaging
- Stackable containers for safe, easy storage



Central Line Dressing Change Trays	CLC1007B	CLC1025	CLC1029A	CLC1058	CLC1095	CLC1002
Components						
Packaging						
Soft Tray (Blister) w/ Tyvek Lid	1					
Foam Tray			1			
Hard Tray w/ Tyvek Lid						1
CSR Wrap 24" x 24"			1			1
Prep and Dressing						
Gauze, 2" x 2", 8-Ply	1				1	
Gauze, 4" x 4", 8-Ply		2		2		
Gauze, 2" x 2", 12-Ply						1
Gauze, 4" x 4" 12-Ply						1
Gauze, Split, 2" x 2", Non-Woven						
Gauze, 2" x 2", Non-Woven						
Gauze, 4" x 4", Non-Woven			4			
Tegaderm, 3.5" x 4.5" (#1655)	1					
Tegaderm, 4" x 4.75" (#1616)						1
Tegaderm, 4" x 4.75" w/Frame (#1626)						
Tegaderm, 4" x 4.75" PF (#1626W)					1	
Tegaderm, CHG 3.5" x 4" (#1657)						
Tegaderm, CHG IV (#1658)		1				
Tegaderm, Adv 4" x 4.75" (#1688)			1	1		
MediChoice Transparent Dressing 4" x 4.5"						
Biopatch Protective Disk w/CHG			1			
Dressing, Non-Adherent, 2" x 2"						1
Dressing, Non-Adherent, Split, 2" x 2"						1
Towels/Drapes						
Drape, 13" x 19", 2-Ply, T/P, Flat		1		1	1	
Drape, 13" x 19.5", 3-Ply, T/P/T	1					
Drape, 17" x 19"						
Drape, 18" x 26", White 6" Fen TPT			1			
Antiseptics						
Alcohol Swabstick, 1/Pk		1				1
Alcohol Swabsticks, 3/Pk				1		
Alcohol Prep Pad, Med						
Skin Protectant Pad	1				1	
Skin Protectant Swab, 1/Pk						
PVP Ointment						
PVP Swabstick, 3/Pk						
Chloraprep, 3mL w/ Insert		1			1	1
Chloraprep, Frepp 1.5mL w/ Insert						
Chloraprep 5.25mL Triple w/ Insert	1		1			
Prevantics Swabstick 1.6mL w/Insert				1		
Prevantics Swabstick 5.1mL w/Insert						
Miscellaneous						
Durapore Tape 2" x 36"			1			
Transpore Tape, .75" x 18"						
Transpore Tape, 1" x 18"						1
Tape Strip, .5" x 4", 3/Cd		1	1	1		
Transparent Tape .75" x 18"					1	
Cotton Tip Applicator, Wood, 6"						
Dressing Change Label					1	1
Gloves, Walled, LF/PF, Medium Pair	1	1				1
Gloves, Nitrile, Walled, Medium			1		1	
Gloves, Next Gen Vinyl, Cuffed, Pair				1		
Mask, Pleated Earloops, Blue			2	1	1	
Mask, Ear Loop, Yellow		1				1
Tape Measure						
Hand Sanitizer						
Quantity/Case	30	30	20	30	30	20

Skin Staple Remover Trays

NOT MADE WITH natural rubber latex **diverse** supplier **sterile EO**

- Sharp instrument every time
- Easy, stable finger-control
- Fine point for easy access to staple
- Convenient easy-to-open packaging
- Packaged in typical order of use



Skin Staple Remover Trays	SSR1003
Components	
Hard Tray w/ Tyvek Lid	1
Gauze, 3" x 3", 12-Ply	1
Skin Staple Remover, Tweezer Style	1
Skin Staple Remover, Scissor Style	
PVP Prep Pad	
Quantity/Case	48

Suture Removal Trays

NOT MADE WITH natural rubber latex **diverse** supplier **sterile EO**

- Sharp instrument every time
- Easy, stable finger-control
- Fine point for easy access to staple
- Convenient easy-to-open packaging
- Packaged in typical order of use



Suture Removal Trays	SUT1006	SUT1007	SUT1008	SUT1009	SUT1012
Components					
Packaging					
Hard Tray w/ Tyvek Lid	1	1	1	1	1
Prep And Dressing:					
Gauze, 3" x 3", 8-ply				1	
Gauze, 3" x 3", 12-ply	1	1	1		1
Instruments					
Scissors, Iris, Straight, 4.5"				1	
Scissors, Iris, Straight, 4.5", Satin					
Scissors, Littauer, 4.5"					
Scissors, Littauer, 4.5", Wireform	1	1			1
Scissors, Littauer, 4.75", Plastic			1		
Forceps, Thumb, 4", Wireform		1		1	1
Forcep, Adson, Serrated, 4.75"					
Forcep, Adson, Serrated, 4.75", Satin					
Forceps, Finepoint, 4.5", Plastic					
Forceps, Tissue, Plastic	1		1		
Antiseptics					
Alcohol Prep Pad, Large					1
PVP Prep Pad					
Quantity/Case	50	50	50	50	50

Tracheostomy Trays

NOT MADE WITH natural rubber latex **diverse** supplier **sterile EO**

- Highly absorbent pre-split dressing
- Flexible trach brush for easy passage through inner cannula to minimize irritation
- Angle-cut twill ties to aid in easy threading through cannula slots
- Convenient easy-to-open packaging
- Packaged in typical order of use



Tracheostomy Trays	TRAC1003	TRAC1004	TRAC1005	TRAC1007	TRAC1008
Components					
Packaging					
Hard Tray, 3 Compartment w/Tyvek Lid				1	
Hard Tray, 2 Compartment					1
Hard Tray, w/Tyvek Lid	1	1	1		
Prep and Dressing					
Gauze, Split, 4" x 4", 8-Ply				1	2
Gauze, Split, 4" x 4", 12-Ply					
Gauze 4" x 4", 12-Ply		3	4		
Gauze 4" x 4", 8-Ply					
Excilon Gauze				1	
Trach Sponge, 4" x 4"		1	1		
Trach Dressing, Pre-Sewn					
Dermacea Sponge, 2-pk					
Miscellaneous					
Cotton Tip Applicator, 4", Plastic		2			
Cotton Tip Applicator, 6", Plastic	3		2	3	2
Forcep, Plastic, Finepoint	1				
Pipe Cleaner	3	4	4	2	
Twill Tape, .5" x 36"	1	1	1	1	
Tracheostomy Brushes	1	1	1	1	1
Towel Blue Folded 9.5" x 13"				1	1
Saline Solution				1	
Hydrogen Peroxide, Packet, 1 oz					
Gloves, LF/PF, Cuffed Medium, Pair	1	1	1	1	1
Towel, 13.5" x 17", 3 Ply, T/P/T					
Drape, 13" x 19", 2 Ply, T/P, Flat					
Drape, 18" x 15", Blue, 2/Pk	2	1	1		
Sterile Saline, 100ml					
MediChoice Trach Tube Holder, Adult					
Quantity/Case	20	20	20	20	20

IV Start Kits

NOT MADE WITH
natural rubber latex

diverse
supplier

sterile EO



- Packaged in typical order of use
- Convenient easy-to-open packaging
- Stackable containers for safe, easy storage

IV Start Kits	IVS1029	IVS1052C	IVS2020	IVS2043
Components				
Tray				
Soft Tray (Blister) w/Tyvek Lid	1	1	1	1
Dressings				
Gauze, 2" x 2", 8-Ply	2		2	
Gauze, 2" x 2", 12-Ply				
Gauze, 2" x 2", 4-Ply, Non-Woven		2		
Gauze, 3" x 3", 12-Ply				2
Tegaderm Pediatric 2" x 2.25" (#1610)			1	
Tegaderm PF, 2.375" x 2.75" (#1624)	1			
Tegaderm PF, 2.375" x 2.75" (#1624W)				1
Tegaderm Adv 2.5" x 2.75" (#1683)		1		
Transparent Dressing, 2.375" x 3.75"				
OpSite, IV3000 Dressing (#4017D)				
Veni-Guard Dressing				
Towels/Drapes				
Wrap, 10" x 13", T/P				
Miscellaneous				
Transpore Tape, .75" x 18"	1	1	1	1
Dressing Change Label	1	1	1	1
Tourniquet LF, .75" x 18"				
Tourniquet LF, 1" x 18"	1		1	1
Tourniquet LF, 1" x 18", Orange		1		
Adhesive Bandage				
Lidocaine 1% 2mL	1			
1cc Safety Syringe 29G x .5"	1			
Antiseptics				
Alcohol Prep Pads	2	1	1	1
PVP Pad				
PVP-I Swab Ampule .65cc			1	
Iodine Tincture Swab	1			
Idophor Prep Pad				
Quantity/Case	50	100	30	100

PARTNERSHIP FOR SUCCESS

Owens & Minor's MediChoice program has given Trinity Sterile, Inc. unique opportunities to add large healthcare systems as clients. MediChoice's strong sales support lets us provide customers with cost savings and standardization. Our combined efforts have created an ideal solutions-based partnership.

IV Start Kits with ChloraPrep



- Includes ChloraPrep™ antiseptic
- Packaged in typical order of use
- Convenient easy-to-open packaging
- Stackable containers for safe, easy storage



IV Start Kits with ChloraPrep	IVS1003	IVS1005	IVS1017	IVS1021	IVS1043	IVS1095	IVS1023	IVS1024A	IVS2041	IVS2042	IVS1093	IVS2000	IVS2016	IVS2030	IVS2031	IVS2036	IVS2040	IVS2011	IVS1080	IVS1072	IVS1043
Components																					
Tray																					
Soft Tray (Blister) w/Iyvek Lid	1	1	1	1	1	1	1	1	1	1	1	1	1	1	1	1	1	1	1	1	1
Dressings																					
Gauze, 2" x 2", 8-Ply	2	2					2						2								
Gauze, 2" x 2", 12-Ply			2																		
Gauze, 2" x 2", 4-Ply, Non-Woven				2	2	2		2	2	2	2	2		2	2	2	2	2	2	2	2
Tegaderm PF, w/Border 2.375" x 2.75" (#1614)							1	1	1	1										1	
Tegaderm, FA 2.375" x 2.75" (#1620)																			1		
Tegaderm PF, 2.375" x 2.75" (#1624)	1	1	1	1	1	1															1
Tegaderm PF, 2.375" x 2.75" (#1624W)																	1				
Tegaderm, w/ Frame 4" x 4.75" (#1626)																					
Tegaderm 2.375" x 3.25" (#1633)																					
Tegaderm Advanced 2.5" x 2.75" (#1683)											1	1	1	1	1	1					
OpSite, IV3000 Dressing (#40170)																					
MediChoice Transparent Dressing, 2.375" x 2.75"																		1			
Veniguard Dressing																					
Towels/Drapes																					
Wrap, 10" x 13", T/P																					
Towel, White 9.5" x 13"									1	1											
Miscellaneous																					
Transpore Tape, .75" x 18"	1	1						1	1	1			1	1	1	1			1	1	
Transpore Tape, .75" x 24"				1	1	1						1					1				1
Transpore Tape, 3.75" x 36"																					
Transpore Tape, 1" x 18"							1														
Transpore Tape, 1" x 24"																					
Transparent Tape, .75" x 18"			1															1			
Dressing Change Label	1	1	1	1	1	1	1	1		1	1	1	1	1			1	1	1		1
Tourniquet, .75" x 18", White	1							1						1							
Tourniquet LF, .75" x 18"		1	1		1	1							1			1	1	1		1	1
Tourniquet LF, 1" x 18"				1			1		1	1		1			1						
Tourniquet LF, 1" x 18" Orange										1								1			
Statlock Securement Device										1											
IVS Securement NEXIVA																					
Syringe, 10cc PF Saline																					
Extension Set 7"																					
ICU Extension Set														1							
Antiseptics																					
Alcohol Prep Pads															1						
Skin Prep Protective Wipe																			1		
ChloraPrep SEPP, .067 w/Insert	1		1		1			1			1	1	1	1	1		1	1	1		1
ChloraPrep FREPP, 1.5 w/Insert		1		1			1		1	1						1					
ChloraPrep Swab, 1.75 mL w/Insert						1														1	
Quantity/Case	100	50	50	100	100	50	100	100	50	100	50	100	100	100	50	100	100	100	100	50	50

IV Start Kits with Prevantics

sterile EO

- Includes Prevantics™ antiseptic
- Packaged in typical order of use
- Convenient easy-to-open packaging
- Stackable containers for safe, easy storage



IV Start Kits with Prevantics	EIVS1001	IVS8003	IVS1040	IVS2010	IVS2034	IVS2049	IVS2060
Components							
Tray							
Soft Tray (Blister) w/Tyvek Lid	1	1	1	1	1	1	1
Dressings							
Gauze, 2" × 2", 8-Ply		2					
Gauze, 2" × 2", 4-Ply, Non-Woven	2		2	2	2	2	2
Tegaderm PF, w/Border 2.375" × 2.75" (#1614)			1				
Tegaderm PF, 2.375" × 2.75" (#1624)		1		1	1		
Tegaderm PF, 2.375" × 2.75" (#1624W)							
Tegaderm PF w/Strips 2.75" × 3.25" (#1633)							
Tegaderm Advanced 2.5" × 2.75" (#1683)							
MediChoice Transparent Dressing, 2.375" × 2.75"	1						
Dressing Polyskin II						1	
Towels/Drapes							
Wrap, 10" × 13", T/P							
Miscellaneous							
Transpore Tape, .75" × 18"	1	1			1		
Transpore Tape, .75" × 24"			1			1	
Transpore Tape, 1" × 18"				1			
Transparent Tape, .75" × 18"							1
Durapore Tape, 1" × 18"							
Dressing Change Label	1	1	1	1	1	1	1
Tourniquet LF, .75" × 18"			1		1	1	1
Tourniquet LF, 1" × 18"	1	1					
Tourniquet LF, 1" × 18" Orange							
Pre-Filled 3cc Syringe Saline 3mL							
Ext Set 7 MacroB w/Bond							
Antiseptics							
Prevantics Pad, 1.0 mL w/Insert	1	1	1	1	1	1	1
Alcohol Prep Pad							
Quantity/Case	50	50	100	100	100	100	100

LAB ACCESSORIES

Alcohol Dispenser



- One-hand operation with smooth, pump-top dispenser
- Slide-aside lid designed to prevent spills and keep alcohol fumes from escaping
- A must to disinfect repeat use instruments
- Holds up to 250 ml
- Measured pump prevents over-dispensing
- Amber HDPE plastic bottle protects light sensitive liquids



Item No.	Description	Quantity
LAB2805	Dispenser Alcohol Amber HDPE 250 Milliliter Case Of 12	1/EA, 12 EA/CA

Task Wipe



- 100-percent Rayon
- Durable and soft: won't leave scratches, lint, or residue
- Safe for most delicate surfaces including instruments, lenses, surfaces, and glass slides
- Lint free
- Non-sterile



Item No.	Description	Quantity
MC10509	Wipe Task 10.5 Inch x 9 Inch Non-Woven White Rayon Cleaner Non-Sterile	30/BX, 32 BX/CA

Lab Marker



- Fine tip (1.0mm)
- Ink is quick-drying and permanent
- Use to write on labware, instrument locking tags, sterilization tape, and sterilization wrap
- Can be run through one autoclave cycle without washing off
- Resists cryogenic temperatures down to -150C (-238F)



Item No.	Description	Quantity
MKR8010A	Marker Laboratory 1 Millimeter Fine Tip Black	1/EA, 10 EA/BX, 50 BX/CA

LAB EQUIPMENT

Centrifuges (Bench-Top)



- Six place fixed angle rotor for 2-15 ml tubes
- Quiet operation (58 decibels at 3,400 RPM)
- Fixed speed model at 3,400 RPM for blood only
- Variable speed model 300-4,000 RPM for blood and urine
- 0-30 minute timer with bell tone signal
- Stainless steel inner guard bowl, easy to disinfect
- Brushless, maintenance-free motor
- Lid window for tachometer RPM check
- Suction cup rubber feet hold securely to bench top (contains latex)
- Dimensions: 10.2 x 11.8 x 8 Inches
- Weight:
 - CEN206F: 15 lbs.,
 - CEN206V: 16 lbs.
- Power is cut to the motor if the lid is raised during operation
- Adapters available as accessories for 2-3 ml tubes and 3.5-7 ml tubes
- 1-year limited manufacturer's warranty



Item No.	Description	Quantity
Centrifuge Benchtop 6-Place 30 Minute Timer 6 x 10 Milliliter or 3 x 15 Milliliter Capacity		
CEN206F	Fixed Speed 3400 RPM	1/EA
CEN206V	Variable Speed 300-4000 RPM	1/EA

Centrifuges (High-Capacity)



- 24 place fixed angle metal rotor for 2-15 ml tubes
- Quiet operation (58 decibels at 3,400 RPM)
- Variable speed 500-4,000 RPM for blood or urine
- Touch-pad control, 2-line digital display RPM & time
- Zero RPM safety lid latch control system
- 60 Minute timer; lid latch opens at end of run
- Stainless steel inner guard bowl for easy disinfection
- Brushless, maintenance-free motor
- Lid window for tachometer RPM check
- Suction cup rubber feet hold securely to bench top (contains natural rubber latex)
- On-board memory remembers last run for quick reset
- Dimensions: 13.75 x 15 x 11 Inches
- Weight: 31 lbs. (unpacked)
- Adapters available as accessories for 2-3 ml tubes and 3.5-7 ml tubes
- 1-year limited manufacturer's warranty



Item No.	Description	Quantity
CEN324V	Centrifuge High-Capacity 24-Place Variable Speed 500-4000 RPM 60 Minute Digital Timer	1/EA

LAB EQUIPMENT

Centrifuge (Horizontal-Spin)



- 6-place horizontal spin rotor for 2-15 ml tubes
- Variable speed 500-4,000 RPM for blood or urine
- Quiet operation (58 decibels at 3,400 RPM)
- Zero RPM safety lid latch control system
- Touch-pad control, 2-line digital display RPM & time
- 60 Minute timer; lid latch opens at end of run
- Stainless steel inner guard bowl for easy disinfection
- Brushless, maintenance-free motor
- Lid window for tachometer RPM check
- Suction cup rubber feet hold securely to bench top (contains natural rubber latex)
- On-board memory, remembers last run for quick reset
- Dimensions: 13.75 × 15 × 11 Inches
- Weight: 32 lbs. (unpacked)
- Adapters available as accessories for 2-3 ml tubes and 3.5-7 ml tubes
- 1-year limited manufacturer's warranty



Item No.	Description	Quantity
CEN506V	Centrifuge Horizontal Spin 6-Place Variable Speed 500-4000 RPM 60 Minute Digital Timer	1/EA

Centrifuges (Microhematocrit)



- 24-place Microhematocrit tube rotor for capillary tubes with replaceable rubber ring and screw-down metal lid
- Fixed speed: 12,000 RPM, RCF of 15,000 g
- 5 minute timer with tone signal at end of run
- Tube reader included
- All-metal housing is easy to clean and disinfect; acid and reagent resistant
- Hematocrit tray made of plastic composite and aluminum for light weight and durability
- Indicator light illuminates when in use
- Safety switch in latch cuts motor power when lid is lifted
- Air-cooled brush AC motor
- Dimensions: 11.6 × 10.3 × 9.3 Inch
- Weight: 17.4 lbs.
- Lid window for tachometer calibration
- 1-year limited manufacturer's warranty



Item No.	Description	Quantity
CEN424V	Microhematocrit Centrifuge 24-Place 12000 RPM 5 Minute Timer with Bell Electric Motor Braking and Safety Latch Reader Included 110V	1/EA

LAB EQUIPMENT

Differential Counters



- Eight (8) keys with totalizer window
- White blood cell maturation count guide
- Signal bell when 100 cells are counted
- All-metal housing and construction is durable, chemical resistant, and easy-to-clean and disinfect.
- Dual reset knobs; resets to zero
- Alternate red and white keys minimize count errors
- Compact size takes up little bench top space
- 1-year limited manufacturer's warranty



Item No.	Description	Quantity
CNT808	Counter Differential 8-Key with Totalizer Window Metal Housing Signal Bell Dual Reset Knobs	1/EA

Incubators



- Incubator with temperature range of ambient to 60 degrees Celsius
- Compact, space-saving size
- Holds up to 20 standard petri dishes (10/shelf) or up to 6 Liter (0.21 cubic feet) total chamber capacity
- Dual analog temperature rheostat controls for coarse and fine adjustment
- LCD digital display, temp shown to 0.1 degrees Celsius
- Superior insulation characteristics of acrylic housing hold constant temperature to within 0.5 degree Celsius
- Clear acrylic door for viewing cultures inside
- Thermometer access port for calibration check
- Bench top weight only 8.5 lbs
- Removable shelf perforated for enhanced air flow
- Chamber-mounted circulating fan for even temperature distribution
- One-year limited manufacturer's warranty
- Available in either 110V or 220V



Item No.	Description	Quantity
INC2010	Incubator 6 Liter (0.21 Cubic Feet) Capacity Ambient to 60 Celsius Clear Door 6.8 × 7.7 × 7 Inch 110-220V	1/EA

LAB EQUIPMENT

Tube Rockers



- Select an 8, 15, or 30 Tube Rocker; tubes up to 120mm in length
- 25 Rocking cycles/min for gentle mixing
- Pause button for adding or removing tubes
- Non-slip reversible and autoclavable pad
- Quiet, nearly-silent operation
- Mix blood tubes, injectables, or analyzer controls
- Provides uniformity of specimens
- Mix specimens before analyzer use or for differential count specimen prep
- Compact and affordable
- Replacement pads available
- 1-year limited manufacturer's warranty



Item No.	Description	Quantity
Tube Rocker/Mixer with Pause Button 25 Rocking Cycles Per Minute 110V		
MIX308	8 Tubes/Vials	1/EA
MIX315	15 Tubes/Vials	1/EA
MIX330	30 Tubes/Vials	1/EA

Tube Rotators



- Variable speed 25-250 RPM platform rotator
- 11 x 11 Inch platform with replaceable rubber pad
- Humidity cover with moisturizing sponge
- 3-Position switch for Constant-On, Timed Mixing, and Off
- Tie-down flask spring included
- Digital time and speed display
- Digital timer: 0-99 hours, 59 min.
- Indicator bell tone signals end of run
- Holds printed well slides, 96-well immunoassay microtiter plates, RPR and VDRL slides
- Compact, durable, easy to clean and maintain
- 1-year limited manufacturer's warranty



Item No.	Description	Quantity
MIX600V	Rotator Digital 11 x 11 Inch Mixing Plate with Humidity Cover Variable Speed 25-250 RPM Digital Display 120V	1/EA

LAB EQUIPMENT

Vortex Mixers



- Variable speed up to 3000 RPM
- Dual-mode switch to easily go from Auto-On to Touch mode
- Vortex-mix batched frozen specimens
- Suction cup rubber feet anchor to bench top
- Power-On LED indicator light
- Soft rubber mixing cup
- Very quiet operation
- 1-year limited manufacturer's warranty



Item No.	Description	Quantity
MIX720V	Mixer Tube Vortex Variable Speed Up To 3000 RPM	1/EA

MICROSCOPES & ACCESSORIES

Microscopes (Economy)



- Economical Binocular Lab Microscope with 10x eyepieces
- Achromatic 4X, 10X, 40X, and 100X [Oil Immersion] objectives
- LED Illumination built-in; no blue filter required
- Graduated mechanical stage with graduated coaxial coarse and fine focus controls
- Iris diaphragm and intensity rheostat for illumination control
- 4-Position reverse nosepiece for stage access
- Focusable NA 1.25 Abbe Condenser
- Stage mounted slide holder
- Dual voltage power supply 110V & 220V
- 5-year limited manufacturer's warranty



Item No.	Description	Quantity
MIC1000	Microscope Laboratory Binocular Economy Achromat or Plan 4X 10X 40X 100X Objectives and 10X Eyepieces Integrated Mechanical Stage 1.25 Abbe Condenser Led Illuminator	1/EA

Microscopes (Binocular)



- Binocular lab microscope with Achromat or Plan objectives
- Achromat or our best Plan 4X, 10X, 40X, and 100X (oil) objectives
- 10x High-Eyepoint eyepieces with dual diopter control
- Users do not need to remove glasses
- LED Illumination with intensity rheostat light control
- Dual slide holder on graduated mechanical stage
- Focusable NA 1.25 Abbe condenser with Iris diaphragm
- Eyepieces inclined at 30 degree angle
- Graduated coaxial coarse and fine focus controls with ball bearing movement for smooth, precise adjustments
- Dual voltage power supply, 110V & 220V
- Plastic dust cover included
- 5-year limited manufacturer's warranty



Item No.	Description	Quantity
Microscope Laboratory Binocular 4X 10X 40X 100X Objectives and 10X Eyepieces Integrated Mechanical Stage 1.25 Abbe Condenser LED Illuminator 110V-220V		
MIC380	Achromat	1/EA
MIC380P	Plan	1/EA

Complementary Products

Item No.	Description
MIC591K	Kit Optical Cleaning

MICROSCOPES & ACCESSORIES

Microscopes (Advanced)



- Advanced binocular or camera-ready trinocular (T)
- Our best plan 4X, 10X, 40X, and 100X (oil) objectives
- Five hole nosepiece, place for an extra objective
- 10x High-Eyepoint eyepieces with dual diopter control
- Trinocular version accepts a camera for EMR applications
- LED Illumination with intensity rheostat light control
- Koehler field iris for expert illumination control
- Dual slide holder on graduated mechanical stage
- Focusable NA 1.25 Abbe condenser with Iris diaphragm
- Eyepieces inclined at 30-degree angle
- Optional phase contrast objectives and condenser
- Graduated coaxial coarse and fine focus controls
- Variety of camera options depending on application
- Universal power supply 110V to 240V
- 5-year limited manufacturer's warranty



Item No.	Description	Quantity
Microscope Laboratory with Seidentopf Head Paired with 10X Eyepiece Set of Plan Objectives 4X 10X 40X 100X Integrated Mechanical Stage Led Koehler Illumination with Intensity Adjustment 1.25 Abbe Condenser Power Input 110V-240V		
MIC804	Binocular	1/EA
MIC804T	Trinocular	1/EA

Microscope Optical Cleaning Kits



- All-inclusive for optics maintenance
- Blow brush to remove dust from lens surfaces
- Lens cleaning solution for coated optics
- Premium lens cleaning tissue
- Soft, lint-free lens cloth
- Place mats for eye pieces
- Hard-sided storage case
- Detailed cleaning instructions included



Item No.	Description	Quantity
MIC591K	Kit Optical Cleaning	1/EA

MICROSCOPES & ACCESSORIES

Slides and Cover Glasses

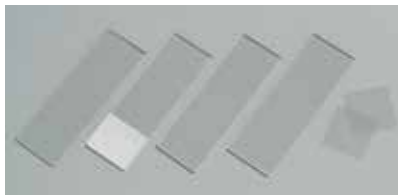

- Exact size tolerances and absence of ragged edges
- Available in a wide variety of sizes and types to meet all laboratory needs
- All cover glass is cut, sorted, weighed and individually selected for uniform quality, thickness, flatness, and size
- Microscope Slides:
 - Precision-sized for accurate uniformity
 - Each pack is wrapped to protect against humidity and moisture
- Cover Glass Thickness:
 - No. 1 Thickness: 0.13 - 0.17 millimeter
 - No. 1.5 Thickness: 0.16 - 0.19 millimeter
 - No. 2 Thickness: 0.17 - 0.25 millimeter
- Frosted slides feature sandblasted end for marking specimens
- Superfrost slides feature raised white ink-frosted end for marking

Item No.	Description	Quantity
Glass Slide Plain		
MC300006	Economy Chinese Green 25 × 75 × 1 Millimeter	72/BX, 20 BX/CA
0MC630	Standard Swiss White 25 × 75 × 1 Millimeter	72/BX, 20 BX/CA
MC2950	Premium Swiss White 25 × 75 × 1 Millimeter	72/BX, 20 BX/CA
MC2950F	Premium Swiss White 3 × 1 Inch 1 Millimeter	72/BX, 20 BX/CA
Glass Slide Frosted		
MC311006	Economy Chinese Green 25 × 75 × 1 Millimeter	72/BX, 20 BX/CA
MC2951	Premium Swiss White 25 × 75 × 1 Millimeter	72/BX, 20 BX/CA
MC2951F	Premium Swiss White 3 × 1 Inch 1 Millimeter	72/BX, 20 BX/CA
MC2955	Premium Swiss White 25 × 75 × 1.2 Millimeter	72/BX, 20 BX/CA
Glass Slide Superfrost Premium		
MC4951	Swiss White 25 × 75 × 1 Millimeter	72/BX, 20 BX/CA
MC4951F	Swiss White 3 × 1 Inch 1 Millimeter	72/BX, 20 BX/CA
MC4955F	Swiss White 3 × 1 Inch 1.2 Millimeter	72/BX, 20 BX/CA
Glass Cover 1 Ounce Box		
MC22221	22 × 22 Millimeter Size 1	1/OZ, 10 OZ/CA
MC222215	22 × 22 Millimeter Size 1.5	1/OZ, 10 OZ/CA
MC22222	22 × 22 Millimeter Size 2	1/OZ, 10 OZ/CA
MC22401	22 × 40 Millimeter Size 1	1/OZ, 10 OZ/CA
MC22501	22 × 50 Millimeter Size 1	1/OZ, 10 OZ/CA
MC24301	24 × 30 Millimeter Size 1	1/OZ, 10 OZ/CA
MC24501	24 × 50 Millimeter Size 1	1/OZ, 10 OZ/CA
MC245015	24 × 50 Millimeter Size 1.5	1/OZ, 10 OZ/CA
MC24601	24 × 60 Millimeter Size 1	1/OZ, 10 OZ/CA

PHLEBOTOMY ACCESSORIES

Tourniquets (Non-Latex)



- Easy to apply and remove with minimal curl to stay on patient's arm and increase patient comfort
- Orange tourniquets provide a visual cue to clinicians that aid in reducing the risk of leaving tourniquets on non-communicative and sensory-impaired patients
- Super premium and premium products have added thickness, elasticity, and tensile strength for added quality and patient comfort
- Rolled and banded tourniquets aid in infection control initiatives; bands are not made with natural rubber latex
- Blue and orange tourniquets are powder-free while white tourniquets have low-powder
- Range of styles and packaging options to meet all needs, including pediatric and bariatric
- Made from strong polyisoprene material
- High tensile and tear strength
- Single patient use

Item No.	Description	Quantity
Tourniquet Polyisoprene		
PC6006	White Textured Super Premium Flat Pack 1 × 18 Inch	1/EA, 250 EA/BX, 4 BX/CA
PC6006OR	Orange Textured Super Premium Flat Pack 1 × 18 Inch	1/EA, 250 EA/BX, 4 BX/CA
TRN1181	Orange Textured Premium Rolled and Banded 1 × 18 Inch	1/EA, 250 EA/BX, 4 BX/CA
TRN1182	Orange Textured Premium Bulk Bag 1 × 18 Inch	1/EA, 250 EA/BX, 4 BX/CA
TRN1183	Blue Textured Premium Rolled and Banded 1 × 18 Inch	1/EA, 100 EA/BX, 10 BX/CA
TRN1184	Blue Textured Premium Flat Pack 1 × 18 Inch	1/EA, 250 EA/BX, 4 BX/CA
TRN1185	Blue Smooth Perforated Roll 1 × 18 Inch	1/EA, 25 EA/BX, 20 BX/CA
TRN1186	Orange Smooth Flat Pack 1 × 18 Inch	1/EA, 25 EA/BX, 40 BX/CA
TRN1187	Orange Smooth Pediatric Bulk Bag 0.375 × 12 Inch	1/EA, 300 EA/BX, 12 BX/CA
TRN1188	Orange Smooth Bariatric Rolled and Banded 1.5 × 32 Inch	1/EA, 40 EA/BX, 12 BX/CA
TRN1190	Orange Textured Perforated Roll 1 Inch × 18 Inches	1/EA, 25 EA/BX, 40 BX/CA
TRN1191	Blue Textured Perforated Roll	1/EA, 25 EA/BX, 40 BX/CA
TRN1191B	Blue Textured Perforated Roll 1 Inch × 18 Inches	1/EA, 25 EA/BX, 40 BX/CA
TRN1192	Blue Textured Flat Pack 1 Inch × 18 Inches	1/EA, 250 EA/BX, 4 BX/CA

PHLEBOTOMY ACCESSORIES

Phlebotomy Trays

NOT MADE WITH
natural rubber latex **diverse**
supplier

- Phlebotomy tray with removable Tube-Cube™ holders
- Includes 4 Tube-CUBE™ holders: two 9-place for 8-18mm tubes, one 4-place for 26-30mm (50ml) tubes, and one single-place holder for up to 66mm tube
- Includes two hand-Squeeze™ drawing aides
- Pull-out storage tray on bottom for small accessories (e.g.: needles, bandages, etc.)
- Made of durable, easy to clean and disinfect LDPE
- Light and sturdy construction make it easy to carry when full
- Ability to batch samples by route, floor, or time
- Single-place holder perfect for alcohol dispenser, blood-gas ice cup, etc.
- Holds numerous accessories such as butterflies, IV starter, etc. (accessories not included)
- Can accommodate sharps container (not included)



Item No.	Description	Quantity
LAB4870	Tray Phlebotomy with Tube Cube Holder 9.5 × 7 × 15 Inch	1/EA

Item No.	Description
LAB2805	Dispenser Alcohol Amber HDPE 250 Milliliter Case Of 12 Not Made with Natural Rubber Latex MediChoice

Tube Organizers

NOT MADE WITH
natural rubber latex **diverse**
supplier

- Three tier tube organizer and dispenser
- Organize by tube type, size, or cap
- Transparent acrylic allows easy visibility to inventory
- Can be wall mounted or placed directly on bench top
- Nine compartments hold up to 210 tubes
- Includes 3 microshelves for short tubes
- Constructed from durable 0.1875-inch acrylic
- Bonus top shelf for accessories, glove box, or other boxed supplies



Item No.	Description	Quantity
LAB5230	Tube Rack Dispenser 3-Tier 9-Compartment Clear Acrylic	1/EA

PHLEBOTOMY ACCESSORIES

Tube Racks

NOT MADE WITH
natural rubber latex **diverse**
supplier

- Each rack holds up to 50 tubes
- Alpha numeric cross reference for tube tracking and batching
- Tightly join racks together by T-joint for batch control
- Select 10-13 millimeter or 13-16 millimeter tube hole sizes
- Made of durable, autoclavable polypropylene
- Will not become brittle in low temperature refrigerators
- Easy-to-clean and disinfect
- Easy-to-label by date, time, shift, and batch
- Packaged in sets of two racks each



Item No.	Description	Quantity
Rack Storage T-Racks Expandable Polypropylene 8.75 × 3.75 × 5.25 Inch		
LAB5450	50 Place for 13-16 Millimeter Tubes	2/PK
LAB5451	50 Place 10-13 Millimeter Tubes	2/PK

SPECIMEN COLLECTION

Specimen Containers (24 Hour)

NOT MADE WITH
natural rubber latex

diverse
supplier

- Amber container with white screw-on, leak-resistant lid
- Container made of durable polypropylene and cap made of polyethylene
- 3000 ml (0.8 gallon) capacity with imprinted graduation on container
- Integrated handle aids in container transport
- Non-sterile



Item No.	Description	Quantity
SC2400	Container Specimen Amber Urine Collection with Screw Lid 3000 Milliliter Polypropylene Non-Sterile	1/EA, 40 EA/CA

SPECIMEN COLLECTION

Specimen Containers (Tamper Proof)

NOT MADE WITH
natural rubber latex

diverse
supplier

- Specimen containers available in two options: sterile fluid pathway or in fully-sterile O.R. peel pouch
- SPC400 has tamper-evident label while SPC405 and SPC4050R have tamper-evident ring
- Patient label included on all products
- Leak-resistant closure
- Graduated in ounces and milliliters on two sides to make it easy to read and measure specimens
- Premium quality polypropylene and polyethylene make the containers durable, crack-resistant, and optically clear
- Textured flat cap surface provides additional writing surface in stackable design format
- SPC405 and SPC4050R:
 - Tri-sensory cap design with visual, audible, and tactile cues ensures proper cap application
 - Audible ratchet sound when lid is tightened
 - Stress-flex cap design promotes increased sealing as pressure builds up within the container
 - 95 kPa compliant for transport in pneumatic tube systems
 - Lot number on each container allows full traceability of container and contents



Item No.	Description	Quantity
Container Specimen Patient Label Tamper-Evident Seal Single-Patient Use		
SPC400	Wide-Mouth Leak-Proof Gray Lid 4 Ounce 120 Milliliter Sterile Fluid Pathway	1/EA, 100 EA/CA
SPC405	Wide-Mouth Leak-Proof Orange Lid 90 Milliliter Sterile Fluid Pathway Pneumatic Tube Approved	1/EA, 100 EA/BG, 4 BG/CA
SPC4050R	Wide-Mouth Leak-Proof Orange Lid 90 Milliliter Sterile In Operating Room Peel Pouch Pneumatic Tube Approved	1/EA, 100 EA/CA

NURSERY KITS



MediChoice Nursery Kits are an inexpensive way to prepare a new mom with a few basic baby grooming supplies that can be used while in the hospital and at home. The kits contain a bulb syringe, a soft pack of unscented baby wipes, a fine-tooth comb for gentle grooming, a digital thermometer, and a 2-ounce bottle of tearless baby shampoo.

Customization Options:

As an added convenience, MediChoice offers customizable Nursery Kits to help improve the patient care experience and strengthen your healthcare facility's brand name. The Kits can be tailored to meet your specific needs.

- Items in the kit come pre-packed by MediChoice
- Contents can be customized to patient's needs
- Kits can be designed with your name, logo and colors

Nursery Kits



- 60 cubic centimeters, EO sterile bulb syringe
- 80 count, unscented soft pack baby wipes
- Fine tooth comb
- Digital Thermometer
- 2 ounce, tearless baby shampoo



Item No.	Description	Quantity
MBKT101	Kit Basic Nursery NICU Components Bulb Syringe Baby Wipes Baby Comb Oral Digital Thermometer and 2 Ounce Baby Shampoo	1/EA, 12 EA/CA

Baby Shampoo



- No-tear formula
- Rinses quickly and easily
- Gentle cleansing
- pH balanced
- Convenient flip-top cap for easy dispensing
- Compares to national brand tear-free formula
- Quaternium-15 Free



Item No.	Description	Quantity
Shampoo and Baby Bath Tear-Free		
PC8122	Quaternium-15 Free 2 Ounce Baby Fresh Scent	1/EA, 144 EA/CA

Baby Lotion



- Quaternium-15 Free
- Gentle pH balanced formula with conditioners and emollients that hydrate sensitive skin
- Baby fresh scent
- Does not contain animal fat
- Convenient flip-top cap for easy dispensing
- Absorbs quickly and easily and does not leave skin greasy
- Available in 2 ounce and 4 ounce



Item No.	Description	Quantity
Lotion Baby with Flip-Top Cap Q15-Free		
BL4020	2 Ounce	1/EA, 144 EA/CA
BL4040	4 Ounce	1/EA, 96 EA/CA

Fetal Monitoring Belts



- Soft woven polyester belts stretch easily
- Available in buttonhole with buttons, button hole without buttons, Velcro style or mesh
- Buttonhole style is 2.275 inch wide x 48 inch long, buttonholes placed every 5 inch
- Velcro style is 1.5 inch x 42 inch featuring a 1 inch x 3 inch rounded ends for added safety
- Packaged in pairs containing one pink belt and one blue belt; Mesh belts are both white
- Disposable
- Single Patient Use



Item No.	Description	Quantity
Belt Fetal Monitoring Polyester Mesh Material		
222362	White 2 Inch Wide x 48 Inch Long	2/PK, 50 PK/CA
223240	Blue and Pink Velcro Style Closure 1.5 Inch Wide x 42 Inch Long	2/PK, 50 PK/CA
224220	Blue and Pink Button Closure 2.375 Inch Wide x 48 Inch Long	2/PK, 50 PK/CA
224221	Pink and White Button Hole with Buttons Closure 2.375 Inch Wide x 48 Inch Long	2/PK, 50 PK/CA

ABDOMINAL FETAL MONITORING BANDS

Abdominal Fetal Monitoring Bands



- Seamless tubular stockinette style bands
- Tubular style holds monitoring devices in place
- Soft woven material for added comfort
- Flexible and easy to use
- Great alternative to fetal monitoring belts and straps

Item No.	Description	Quantity
Band Monitoring Abdominal Fetal Stockinette Style Woven		
FMB10PRE	Pre-Cut 10 Inch Wide x 16 Inch Long	1/EA, 50 EA/CA
FMB10RL	11 Yard Roll 10 Inches Wide	1/RL
FMB12PRE	Pre-Cut 12 Inch Wide x 16 Inch Long	1/EA, 50 EA/CA
FMB12RL	11 Yard Roll 12 Inches Wide	1/RL
FMB14PRE	Pre-Cut 14 Inch Wide x 16 Inch Long	1/EA, 50 EA/CA
FMB14RL	11 Yard Roll 14 Inches Wide	1/RL
FMB16PRE	Pre-Cut 16 Inch Wide x 16 Inch Long	1/EA, 50 EA/CA
FMB16RL	11 Yard Roll 16 Inches Wide	1/RL

Baby Bonnets



- Knitted polyester yarn construction for softness, comfort and stretch
- Assists in reducing the infant's loss of body temperature after delivery
- Pink, blue and white stripe design helps reduce inventory SKUs
- Available in single-ply and double-ply

Item No.	Description	Quantity
Bonnets Baby Tri-Color with Pink Blue and White Polyester Cotton Blend 4 Inch Wide x 6 Inch Long		
99955	Double Ply	1/EA, 25 EA/BG, 8 BG/CA
99956	Single Ply	1/EA, 25 EA/BG, 8 BG/CA

Umbilical Cord Clamp Cutters



- Comfortable and stable handles
- Cuts easily through the plastic cord clamp
- Individually packaged
- Safe
- Single use only
- Non-sterile

Item No.	Description	Quantity
88100	Clipper Umbilical Cord Clamp Disposable Non-Sterile Single Use	1/EA, 6 EA/BX, 10 BX/CA

Umbilical Cord Clamps



- Double-grip surface ensures firm, continuous pressure and prevents seeping
- Secure snap closure
- Hinge guard prevents umbilical cord from slipping into hinge area
- Individually packaged in easy-to-open soft pouches
- Includes illustrated instructions
- Non-toxic, molded plastic

Item No.	Description	Quantity
CLMP101	Clamp Umbilical Cord Double Grip Sterile	1/EA, 6 EA/BX, 5 BX/CA

Footprinters

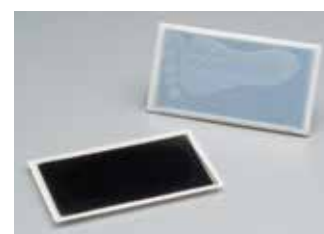

- Molded plastic printers with rigid backing for quick and easy impression
- High-quality, washable, non-toxic ink for clear, accurate print
- Neatly stacked in convenient dispenser box

Item No.	Description	Quantity
88102	Footprinter Impression Rigid Disposable	1/EA, 25 EA/BX, 4 BX/CA

PERINEAL WASH

Perineal Wash Spray



- No rinse formula cleans, conditions and moisturizes delicate skin
- pH balanced to better match sensitive skin
- Refreshing, floral fragrance
- Pump can be used at any angle, including upside-down
- Can also be used for ostomy care

Item No.	Description	Quantity
Spray Perineal Wash without Rinse		
PW2004	4 Ounce	1/EA, 48 EA/CA
PW2085	8.5 Ounce	1/EA, 48 EA/CA
PPB1080	Irrigation Bottle 8 Ounce	1/EA, 50 EA/CA

Obstetric Pads



- Secure adhesive strip on all designs
- Unscented
- Moisture barrier for protection and comfort
- Peach pad is contoured for optimal absorption, fit and performance
- Overnight pad provides superior absorbency and extra protection when lying down
- Super Pads are individually wrapped for greater sanitation and easy dispensing
- Super Pads have eight-channel design for increased leakage protection



Item No.	Description	Quantity
Pad Obstetric with Adhesive Strip		
OB0308MX	Maxi 2.75 Inch x 8 Inch	12/BG, 24 BG/CA
OB03110L	Overnight Long 3 Inch x 11 Inch	12/BG, 24 BG/CA
Pad Obstetric Individually Wrapped with Adhesive Strip		
OB0613PC	Contoured Peach 7 Inch x 14 Inch Individually Wrapped	1/EA, 20 EA/BG, 10 BG/CA
OB0310SL	2.75 Inch x 10 Inch Individually Wrapped	1/EA, 24 EA/BG, 12 BG/CA

BRIEFS & PANTS

Mesh Briefs



- Soft, breathable mesh
- Holds pads in place
- Available in sizes Large to 4XL
- Color coded stitching and waistband indicates size
- Available in bulk, 2 each in a bag and 5 each in a bag



Item No.	Description	Quantity
Briefs Mesh		
MB4002	Large Brown Waistband	2/PK, 50 PK/CA
MB4005	Large Brown Waistband	5/PK, 20 PK/CA
MB4100	Large Brown Waistband	1/EA, 100 EA/CA
MB5002	Extra Large Green Waistband	2/PK, 50 PK/CA
MB5005	Extra Large Green Waistband	5/PK, 20 PK/CA
MB5100	Extra Large Green Waistband	1/EA, 100 EA/CA
MB6002	2X Large Purple Waistband	2/PK, 50 PK/CA
MB6005	2X Large Purple Waistband	5/PK, 20 PK/CA
MB6100	2X Large Purple Waistband	1/EA, 100 EA/CA
MB7002	3X Large Light Blue Waistband	2/PK, 50 PK/CA
MB7005	3X Large Light Blue Waistband	5/PK, 20 PK/CA
MB7100	3X Large Light Blue Waistband	1/EA, 100 EA/CA
MB8002	4X Large White Waistband	2/PK, 50 PK/CA
MB8005	4X Large White Waistband	5/PK, 20 PK/CA
MB8100	4X Large White Waistband	1/EA, 100 EA/CA

BRIEFS & PANTS

Long Torso Seamless Knit Pants



- High waist long torso stretch brief
- Finished leg seams
- Adaptable to hold incontinence liners or pads in place
- Eliminates seam lines under clothing for patient dignity
- Sized from small to bariatric pairs, two pack, five pack and bulk cases of 100 each
- Constructed of 94% Polyester and 6% Spandex
- Great for use in Postpartum Care, Gynecological Needs, Incontinence Care and Postoperative Care



Item No.	Description	Quantity
Brief Seamless Long Torso Knit Pant 94% Polyester and 6% Spandex		
MBLT1001	Brown and Blue Waistband Fits Size Small to Medium	1/EA, 100 EA/CA
MBLT1002	Brown and Blue Waistband Fits Size Small to Medium	2/PK, 50 PK/CA
MBLT1005	Brown and Blue Waistband Fits Size Small to Medium	5/PK, 20 PK/CA
MBLT1101	Yellow and Green Waistband Fits Size Large to Extra Large	1/EA, 100 EA/CA
MBLT1102	Yellow and Green Waistband Fits Size Large to Extra Large	2/PK, 50 PK/CA
MBLT1105	Yellow and Green Waistband Fits Size Large to Extra Large	5/PK, 20 PK/CA
MBLT1201	Purple and Gray Waistband Fits Size 2XL to 3XL	1/EA, 100 EA/CA
MBLT1202	Purple and Gray Waistband Fits Size 2XL to 3XL	2/PK, 50 PK/CA
MBLT1205	Purple and Gray Waistband Fits Size 2XL to 3XL	5/PK, 20 PK/CA
MBLT1301	White Waistband Fits Size 4XL to Bariatric	1/EA, 100 EA/CA
MBLT1302	White Waistband Fits Size 4XL to Bariatric	2/PK, 50 PK/CA
MBLT1305	White Waistband Fits Size 4XL to Bariatric	5/PK, 20 PK/CA

Disposable Safety Scalpels

NOT MADE WITH
natural rubber latex

diverse
supplier



- Disposable Safety Scalpels with Moveable Sheath
 - Highest quality stainless steel Sheffield blade, made in England
 - Stable, fixed stainless steel blade with moveable sheath to prevent accidental blade exposure
 - OSHA-compliant
 - Protective, transparent sheath can be opened, closed and locked with a single hand; audible double-click when sheath is in locked position
 - Sturdy, "easy-grip" acrylo-nitrile handle fits comfortably in either hand
 - Individually packaged
- Disposable Safety Scalpels with Retractable Blade
 - Retractable, Swiss stainless steel blade has a razor sharp edge for superior cutting and clean incisions
 - Ribbed, ambidextrous handle is top activated providing a well-balanced grip
 - Non-slip ergonomic handle with metric scale has a one-piece design for improved integrity
 - Enclosed front shield enhances blade stability and security
 - Audible click mechanism indicates blade and final lock position for safe handling and disposal
 - Fully extended blade and transparent blade holder enables clear line of sight and full incision depth
 - Color coded slider button on handle for easy blade size identification

Item No.	Description	Quantity
Scalpel Surgical Safety Stainless Steel Disposable Sterile		
55610	Fixed Blade with Movable Sheath Size 10	1/EA, 10 EA/BX
55611	Fixed Blade with Movable Sheath Size 11	1/EA, 10 EA/BX
55615	Fixed Blade with Movable Sheath Size 15	1/EA, 10 EA/BX
SCPL10	Retractable Blade Size 10	1/EA, 10 EA/BX
SCPL11	Retractable Blade Size 11	1/EA, 10 EA/BX
SCPL15	Retractable Blade Size 15	1/EA, 10 EA/BX

Biopsy Punches

NOT MADE WITH
natural rubber latex

diverse
supplier

sterile EO



- Seamless stainless steel blade with protective cap on punch blade
- Machined blade minimizes tissue tears
- High-impact polystyrene hollow handle for easy sample collection
- Punch size is printed on handle
- Package is color coded by size for easy identification
- Single use

Item No.	Description	Quantity
Punch Biopsy Dermal Stainless Steel Polystyrene Sterile		
DP0200	2 Millimeter	1/EA, 25 EA/BX
DP0300	3 Millimeter	1/EA, 25 EA/BX
DP0350	3.5 Millimeter	1/EA, 25 EA/BX
DP0400	4 Millimeter	1/EA, 25 EA/BX
DP0500	5 Millimeter	1/EA, 25 EA/BX
DP0600	6 Millimeter	1/EA, 25 EA/BX
DP0800	8 Millimeter	1/EA, 25 EA/BX



Esmark Bandages

diverse
supplier

sterile R

- Smooth, comfortable material that ensures patient protection
- Consistent elongation for uniform compression and easy application
- Safely provides maximum pressure to extremities for exsanguination before surgery
- Conveniently packaged in sterile pouch

Item No.	Description	Quantity
Bandage Compression Esmark Sterile		
55501	12 Feet x 3 Inch Contains Natural Rubber Latex	1/EA, 20 EA/CA
55502	9 Feet x 3 Inch Contains Natural Rubber Latex	1/EA, 20 EA/CA
55503	12 Feet x 4 Inch Contains Natural Rubber Latex	1/EA, 20 EA/CA
55504	9 Feet x 4 Inch Contains Natural Rubber Latex	1/EA, 20 EA/CA
55505	12 Feet x 6 Inch Contains Natural Rubber Latex	1/EA, 20 EA/CA
55506	9 Feet x 6 Inch Contains Natural Rubber Latex	1/EA, 20 EA/CA
55511	Synthetic 12 Feet x 3 Inch	1/EA, 20 EA/CA
55512	Synthetic 9 Feet x 3 Inch	1/EA, 20 EA/CA
55513	Synthetic 12 Feet x 4 Inch	1/EA, 20 EA/CA
55514	Synthetic 9 Feet x 4 Inch	1/EA, 20 EA/CA
55515	Synthetic 12 Feet x 6 Inch	1/EA, 20 EA/CA
55516	Synthetic 9 Feet x 6 Inch	1/EA, 20 EA/CA

Kick Bucket Liners

NOT MADE WITH
natural rubber latex

diverse
supplier

- Anti-static liner
- Fits standard 13 quart kick buckets
- Meets Standard NFPA 56A
- Capacity: 8 gallons
- Dimensions: 24 Inch x 30 Inch
- Gauge: 1.00 Mil



Item No.	Description	Quantity
H4830YW	Kick Bucket Liner 24 Inch x 30 Inch	1/EA, 125 EA/BX, 4 BX/CA

Complementary Products

Item No.	Description
BUKT1101	Bucket Kick with Bumper 2 Inch Casters 13 Quart Stainless Steel 13.5 Inch x 14 Inch

Hypo Hyperthermia Blankets

made in the
USA

NOT MADE WITH
natural rubber latex

diverse
supplier



- Made from soft, thin, light weight polyurethane material for better performance and patient comfort
- Unique pinwheel channel design which promotes excellent water flow and improved temperature therapy
- White sides of pads and blankets can be wetted to provide moist therapy
- Superior draping characteristics help prevent sliding or shifting during use
- Low internal pressures (usually 3-5 psi) on all pads and blankets, resulting in reducing contact point pressure, helping to prevent skin reddening or breakdown
- Smaller pads are also available for heat therapy (or for cooling dependent upon machine capability)

Item No.	Description	Quantity
Blanket Therapeutic Hypo-Hyperthermia Polyurethane		
HTB030	Pediatric 24 x 30 Inch	1/EA, 10 EA/CA
HTB060	Adult 24 x 60 Inch	1/EA, 10 EA/CA
HTBW30	Pediatric 24 x 30 Inch Reusable	1/EA, 10 EA/CA
HTBW60	Adult 24 x 60 Inch Reusable	1/EA, 10 EA/CA

Surgical Blades

NOT MADE WITH
natural rubber latex

diverse
supplier

sterile R



- Computerized grinding and proprietary polishing processes ensure consistent, clean, sharp cutting edges
- Two VCI strips ensure product and packaging integrity (reduces risk of blade piercing foil packs)
- Produced from high quality, high durability Swiss Carbon Steel and Stainless Steel
- Individually packaged in easy-to-peel foil
- Color-coded packaging for quick and easy blade identification
- Manufactured in FDA inspected facilities and conform to ISO 7740 and ISO 13485

Item No.	Description	Quantity
3001T-10	Stainless Steel #10	1/EA, 100 EA/BX
3001T-11	Stainless Steel #11	1/EA, 100 EA/BX
3001T-15	Stainless Steel #15	1/EA, 100 EA/BX
2001T-10	Carbon Steel #10	1/EA, 100 EA/BX
2001T-11	Carbon Steel #11	1/EA, 100 EA/BX
2001T-15	Carbon Steel #15	1/EA, 100 EA/BX

Correct Site Non-Sterile Skin Markers

made in the
USA

NOT MADE WITH
natural rubber latex

diverse
supplier



- Assists with Joint Commission's Universal Protocol for Preventing Wrong Site, Wrong Procedure, Wrong Person Surgery
- Mini size skin markers are designed to reduce cost and biowaste generation and encourage disposal after single patient use
- Full size barrel diameter for hand comfort and better grip
- Mini skin markers contain Gentian violet ink and proof-of-use packaging
- Skin Markers available in individual poly sleeve or dispenser box

Item No.	Description	Quantity
Marker Skin Correct Site Non-Sterile Single-Patient Use		
MKR2100	Mini Gentian Violet Dispenser Box of 100 Pens	1/EA, 100 EA/BX, 12 BX/CA
MKR2250	With Sleeve Mini Gentian Violet	1/EA, 250 EA/BX, 5 BX/CA



Patient Restraints



- Provides a soft, safe, and secure fit around patient wrists
- Ambidextrous design with one size that fits most adults
- Made of machine washable cotton, polyester, and polyester fiberfill
- Optional straps included with all MediChoice Padded Mitts except MTT2811

Item No.	Description	Quantity
Mitts One Size Fits All Pair Cotton Polyester and Polyester Fiberfill		
MTT2810	Soft Hand No Finger Separators Breathable Cover Polystyrene Bead Fill Hook-and-Loop Wrist Closure	1/PR, 12 PR/CA
MTT2811	Easy-View Flap to View Fingers No Finger Separators Double-Padded Hook-and-Loop Wrist Closure	1/PR, 12 PR/CA
MTT2813	Assured Control with Mesh Back 5 Finger Separators Quick-Release Buckle Wrist Closure Optional 48 Inch Strap	1/PR, 12 PR/CA
MTT2814	Essential Secure with Mesh Back No Finger Separators Hook-and-Loop Wrist Closure Optional 48.5 Inch Strap	1/PR, 12 PR/CA
MTT2816	Finger Control with Mesh Back 5 Finger Separators Hook-and-Loop Wrist Closure Optional 48.5 Inch Strap	1/PR, 12 PR/CA
MTT2819	Double Essential Secure with Mesh Back No Finger Separators Double-Padded Hook-and-Loop Wrist Closure Optional 48.75 Inch Strap	1/PR, 12 PR/CA



Heel and Elbow Protectors



- Padding shields sensitive skin areas and minimizes friction and shear on elbows and heels
- Knitted flexible stretch weave conforms around the heel or elbow to help hold product in place
- No irritating straps, ties, or seams
- Sewn-in contour foam pad eliminates rolling
- Color-coded sizing
- Machine washable

Item No.	Description	Quantity
Protector Heel and Elbow Padded Knit 72 Percent Acrylic 20 Percent Spandex 8 Percent Nylon Fabric		
EHP1001	Small Yellow	1/PR, 12 PR/CA
EHP1002	Medium Blue	1/PR, 12 PR/CA
EHP1003	Large White	1/PR, 12 PR/CA
EHP1004	Extra-Large Green	1/PR, 12 PR/CA
EHP1005	2X Large Beige	1/PR, 12 PR/CA

Oral Swabettes



- Rigid foam head helps gently loosen debris and mucus while stimulating oral tissue
- Gentle enough for fragile and tender oral tissues
- Extra-long 6-Inch handle to help avoid cross contamination
- Available in unflavored or fresh mint flavor
- Plastic stem won't absorb oral secretions
- Variety of packaging options: bulk, 10/pack, and 20/pack



Item No.	Description	Quantity
Swabette Oral Rigid Foam Head Plastic 6 Inch Stem		
OSB101	Unflavored Unwrapped Pink	1/EA, 250 EA/BX, 4 BX/CA
OSB102	Unflavored Unwrapped Pink	20/PK, 25 PK/BX, 2 BX/CA
OSB103	Unflavored Individually Wrapped Bulk Pink	1/EA, 10 EA/PK, 25 PK/BX, 4 BX/CA
OSB201	Mint Flavored Individually Wrapped Bulk Green	1/EA, 250 EA/BX, 4 BX/CA
OSB202	Mint Flavored Unwrapped Green	20/PK, 25 PK/BX, 2 BX/CA
OSB203	Mint Flavored Individually Wrapped Green	1/EA, 10 EA/PK, 25 PK/BX, 4 BX/CA

Instant Hand Sanitizers



- Kills 99.9-percent of germs without the need for water or rinsing
- Enriched with Aloe Vera, Vitamin E, and other emollients to condition and moisturize skin during repeated use
- Available in pleasant citrus fragrance or fragrance-free
- Gel contains 62-percent ethyl alcohol
- Meets CDC standards for proper hand washing protocols
- Hypoallergenic



Item No.	Description	Quantity
Sanitizer Hand Gel 62 Percent Ethyl Alcohol		
88300	Citrus-Scented Flip-Top Cap 4 Ounce	1/EA, 12 EA/BX, 8 BX/CA
088300FF	Fragrance-Free Flip-Top Cap 4 Ounce	1/EA, 12 EA/BX, 8 BX/CA
88303	Citrus-Scented Pump Dispenser 8 Ounce	1/EA, 12 EA/BX, 4 BX/CA
088303FF	Fragrance-Free Pump Dispenser 8 Ounce	1/EA, 12 EA/BX, 4 BX/CA

Instant Warm Packs



- Soothing heat therapy for minor muscle aches, joint pain, stiffness and muscle spasms or whenever warm therapy is needed
- A simple squeeze and quick shake activates the pack
- Warms to 115 degrees and provides lasting heat for approximately 20 minutes
- Available in flock covered pack or laminated pack with protective sleeve (safety protocol recommends that all packs be wrapped in towel or provided cloth sleeve prior to use)
- Convenient single use disposable compress
- DEHP-free



Item No.	Description	Quantity
Pack Warm Instant 115° Fahrenheit Maximum Temperature Disposable		
CWP901	With Sleeve 6 × 9 Inch	1/EA, 24 EA/CA
CWP951	Flocked 6 × 9 Inch	1/EA, 24 EA/CA

Heat Therapy Pads



- Made from soft, thin, light weight polyurethane material for better performance and patient comfort
- Low internal pressures (usually 3-5 psi) on pads result in reducing contact point pressure to help prevent skin reddening and breakdown
- Unique pinwheel channel design promotes excellent water flow and improved temperature therapy
- Superior draping characteristic reduces sliding and shifting during use
- Thinner polyurethane will stay malleable even when used for cooling therapy
- Pads can be used with both hot and cold therapy pumps
- Disposable and reusable pads available



Item No.	Description	Quantity
Pad Heat Therapy Polyurethane		
HTP003	Neck 4 × 19 Inch Single Patient Use	1/EA, 20 EA/CA
HTP017	Small 12 × 17 Inch Single Patient Use	1/EA, 20 EA/CA
HTP020	Medium 14 × 20 Inch Single Patient Use	1/EA, 20 EA/CA
HTP024	Large 18 × 24 Inch Single Patient Use	1/EA, 20 EA/CA
HTPW17	Small 12 × 18.5 Inch Reusable	1/EA, 20 EA/CA
HTPW20	Medium 14 × 20 Inch Reusable	1/EA, 20 EA/CA
HTPW24	Large 18 × 24 Inch Reusable	1/EA, 20 EA/CA

Heat Therapy Pumps



- Bright and easy to read display, especially in dim patient rooms, providing continuous real-time temperature settings
- Digital controller with proprietary software manages prescribed set-point temperature within 1-degree Fahrenheit
- Three temperature safety limits guard against overheating with high limit switches that can be tested without disassembling; Biomed friendly
- Uses ordinary tap water; distilled water not required
- Limited lifetime warranty with use of MediChoice pads
- Mercury free



Item No.	Description	Quantity
HTP500	Pump Heat Therapy Mercury-Free	1/EA

Alcohol and Peroxide



- First-aid antiseptic
- Reduces the risk of infection in cuts, scrapes, and burns
- Alcohol may also be used as a rubbing compound
- Peroxide can be used as an oral debriding agent
- Peroxide also aids in the removal of phlegm and mucus associated with oral wounds
- USP Grade



Item No.	Description	Quantity
Solution First Aid Antiseptic 70-Percent Alcohol Isopropyl		
IA7004	4 Ounce	1/EA, 60 EA/CA
IA7016	16 Ounce	1/EA, 12 EA/CA
Solution First Aid Antiseptic 3-Percent Hydrogen Peroxide		
HP0304	4 Ounce	1/EA, 24 EA/CA
HP0308	8 Ounce	1/EA, 12 EA/CA
HP0316	16 Ounce	1/EA, 12 EA/CA

Complimentary Products

Item No.	Description
LAB2805	Alcohol Dispenser Amber HDPE 250 Milliliter Case Of 12

Post Mortem Bags and Kits



- Made of strong high grade plastic with bound edges
- Rustproof zipper opens full length of bag for maximum access
- Each bag includes three ID tags and three contamination tags
- Post Mortem kits includes: 3 ID tags, 1 chin strap, 1 cellulose pad, 2-60 Inch ties, and 3-36 Inch ties; personal effects bag included with PM700K and PM800K
- Shroud kits include 54 x 108 Inch white opaque linen plastic sheet, 44 Inch chin strap, 1 underpad, 2-60 Inch ties, 3-36 Inch ties, and 3 white ID tags with string ties
- Thickness: Standard bags 7 Mil, Heavy Duty bags 9 Mil, and Disaster Bag 21.6 Mil (Mil equivalent to 0.0254 mm)
- Conforms to OSHA's universal precautions regarding containment of body fluids and protection from blood borne pathogens



Item No.	Description	Quantity
----------	-------------	----------

Bag Postmortem

PM100B	Disaster Includes 36 x 94 Inch Bag with 6 Nylon Handles 4 Yellow Warning Tags 1 Red Biohazard Tag 3 ID Tags 3 Contamination Tags 1 Zip Lock Biohazard Bag Black Max Weight Capacity 600 Pounds 21.6 Mil	1/EA, 10 EA/CA
PM200B	Infant Includes 18 x 30 Inch Bag 3 ID Tags 3 Contamination Tags Max Weight Capacity 300 Pounds 7.0 Mil	1/EA, 10 EA/CA
PM300B	Pediatric Includes 30 x 48 Inch Bag 3 ID Tags 3 Contamination Tags Max Weight Capacity 300 Pounds 7.0 Mil	1/EA, 10 EA/CA
PM400B	Adult Includes 36 x 90 Inch Bag with Straight Zip 3 ID Tags 3 Contamination Tags Max Weight Capacity 350 Pounds 7.0 Mil	1/EA, 10 EA/CA
PM500B	Adult Includes 36 x 90 Inch Bag with Curved Zip 3 ID Tags 3 Contamination Tags Max Weight Capacity 350 Pounds 7.0 Mil	1/EA, 10 EA/CA
PM800B	XL Includes 54 x 90 Inch XL Bag with Straight Zip 3 ID Tags 3 Contamination Tags 1 Chin Strap 3 60 Inch Ties 3 36 Inch Ties Max Weight Capacity 350 Pounds 7.0 Mil	1/EA, 10 EA/CA
PM900BXL	Adult XL Black with Locking Double Zipper Includes: 47.5 x 99 Inch Bag Locking Double Zipper 3 ID Tags 3 Disease Warning Tags 4 Yellow Contamination Tags 1 Red Bio-Hazard Tag 1 Personal Effects Zip Closure Bag Max Weight Capacity 1000 Lbs Mil-21.6	1/EA, 5 EA/CA
PM900BDZ	Adult with Double Locking Zipper Includes: 36.5 x 92.5 Inch Adult Bag 1 Locking Double Zipper 3 ID Tags 3 Disease Warning Tags 4 Yellow Contamination Tags 1 Red Bio-Hazard Tag 1 Personal Effects Zip Closure Bag Max Weight Capacity 350 Lbs Mil-5.5	1/EA, 10 EA/CA

Kit Postmortem

PM400K	Adult Includes 36 x 90 Inch Bag with Straight Zip 3 ID Tags 3 Contamination Tags 1 Chin Strap 1 Underpad 2 60 Inch Ties 3 36 Inch Ties Max Weight Capacity 350 Pounds 7.0 Mil	1/EA, 10 EA/CA
PM401K	Adult Includes 36 x 90 Inch Bag with Straight Zip 3 ID Tags 3 Contamination Tags 1 72 x 108 Inch Plastic Sheet 1 Chin Strap 1 Underpad 2 60 Inch Ties 3 36 Inch Ties 1 Polybag With Tie Max Weight Capacity 350 Pounds 7.0 Mil	1/EA, 10 EA/CA
PM500K	Adult Includes 36 x 90 Bag with Curved Zip 3 ID Tags 3 Contamination Tags 1 Chin Strap 1 Underpad 2 60 Inch Ties 3 36 Inch Ties Max Weight Capacity 350 Pounds 7.0 Mil	1/EA, 10 EA/CA
PM600S	Shroud Adult Includes 54 x 108 Inch Shroud Sheet 3 ID Tags 3 Contamination Tags 1 Chin Strap 1 Underpad 2 60 Inch Ties 3 36 Inch Ties	1/EA, 10 EA/CA
PM700K	Adult Heavy Wrap Includes 36 x 90 Inch Heavy Duty Bag 3 ID Tags 3 Contamination Tags 1 Chin Strap 2 Underpads 2 60 Inch Ties 3 36 Inch Ties 1 Set Precaution Labels 1 Clear Polybag with Tie Max Weight Capacity 500 Pounds 9.0 Mil	1/EA, 10 EA/CA
PM800K	Bariatric Includes 72 x 90 Inch XL Bag with Curved Zip 3 ID Tags 3 Contamination Tags 1 Chin Strap 2 Underpads 2 60 Inch Ties 3 36 Inch Ties 1 Polybag with Tie 4 Precaution Labels Max Weight Capacity 500 Pounds 9.0 Mil	1/EA, 10 EA/CA
PM800S	Shroud XL Adult Includes 72 x 108 Inch XL Shroud Sheet 3 ID Tags 3 Contamination Tags 1 Chin Strap 1 Underpad 2 60 Inch Ties 3 36 Inch Ties	1/EA, 10 EA/CA



Respiratory Set Up Bags

NOT MADE WITH
natural rubber latex

diverse
supplier

- Durable and economical bag is 12 inch × 15 inch × 4 inch
- Keeps respiratory setups dust-free and organized
- Clear bag makes it easy to see what is inside
- Clinicians can write patient information directly on bag with pen
- Hang from respirator or at patient bedside
- Low-density polyethylene is recyclable

Item No.	Description	Quantity
RSP0010	Bag Respiratory Patient Setup	1/EA, 250 EA/CA

"Owens & Minor is a preferred partner, platform and network that shares our unique vision for growing market share. The responsiveness they have shown in efforts to expand our vision is a real testament to a prosperous partnership."

—Richard Manson, CEO, SourceMark

WOUND CARE

Cohesive Bandages

NOT MADE WITH natural rubber latex **diverse** supplier **sterile EO**

- Self-adherent wrap for even, consistent compression in retaining dressings, protecting wounds, immobilizing injuries or securing devices to patients
- Adheres only to itself and provides consistent compression to help minimize injured areas
- Slightly tacky feel eliminates slipping or loosening
- Fabric provides breathability and patient comfort
- Easy edge to quickly locate starting point of bandage
- Tears easily from the roll
- Available in sterile and non-sterile packaging
- Color options available; random assortment of colors
- Textured surface enhances cohesive action for more uniform application and security
- Cohesive technology eliminates hardening or casting up



Item No.	Description	Quantity
Bandage Cohesive Self-Adherent Non-Sterile		
CBN1001	1 Inch x 5 Yard Tan	1/EA, 12 EA/BX, 6 BX/CA
CBN1002	2 Inch x 5 Yard Tan	1/EA, 12 EA/BX, 6 BX/CA
CBN1003	3 Inch x 5 Yard Tan	1/EA, 12 EA/BX, 6 BX/CA
CBN1004	4 Inch x 5 Yard Tan	1/EA, 12 EA/BX, 6 BX/CA
CBN1006	6 Inch x 5 Yard Tan	1/EA, 12 EA/BX, 4 BX/CA
CBN102BL	2 Inch x 5 Yard Blue	1/EA, 36 EA/BX, 2 BX/CA
CBN102CP	2 Inch x 5 Yard Color Pack	1/EA, 36 EA/BX, 2 BX/CA
CBN115CP	1.5 Inch x 5 Yard Color Pack	1/EA, 36 EA/BX, 2 BX/CA
Bandage Cohesive Self-Adherent Sterile		
CBN1103	3 Inch x 5 Yard Tan	1/EA, 36 EA/CA
CBN1104	4 Inch x 5 Yard Tan	1/EA, 36 EA/CA
CBN1106	6 Inch x 5 Yard Tan	1/EA, 36 EA/CA

WOUND CARE

Tubular Net Bandages

NOT MADE WITH natural rubber latex **diverse** supplier

- Retainer net assists in wound management, providing easy examination and dressing changes without the use of tape
- Open weave design allows air flow and permits freedom of movement
- Elastic and polyester net bandage cuts easily and stretches to fit various body parts and shapes
- Multi-use
- Ravel-free



Item No.	Description	Quantity
Bandage Tubular Net Stretch Elastic Polyester		
NB5501	Size 1, 25 Yards Fits Fingers, Toes, Wrists	1/RL, 1 RL/BX, 10 BX/CA
NETBND01	Size 1, 25 Yards Fits Fingers, Toes, Wrists	1/RL, 1 RL/BX, 10 BX/CA
NB5502	Size 2, 25 Yards Fits Small Hand, Arm, Leg, Foot	1/RL, 1 RL/BX, 10 BX/CA
NETBND02	Size 2, 25 Yards Fits Small Hand, Arm, Leg, Foot	1/RL, 1 RL/BX, 10 BX/CA
NB5503	Size 3, 25 Yards Fits Medium Hand, Arm, Leg, Foot	1/RL, 1 RL/BX, 10 BX/CA
NETBND03	Size 3, 25 Yards Fits Medium Hand, Arm, Leg, Foot	1/RL, 1 RL/BX, 10 BX/CA
NB5504	Size 4, 25 Yards Fits Large Hand, Arm, Leg, Foot	1/RL, 1 RL/BX, 10 BX/CA
NETBND04	Size 4, 25 Yards Fits Large Hand, Arm, Leg, Foot	1/RL, 1 RL/BX, 10 BX/CA
NB5505	Size 5, 25 Yards Fits Small Head, Shoulder, Thigh	1/RL, 1 RL/BX, 10 BX/CA
NETBND05	Size 5, 25 Yards Fits Small Head, Shoulder, Thigh	1/RL, 1 RL/BX, 10 BX/CA
NB5506	Size 6, 25 Yards Fits Large Head, Shoulder, Thigh	1/RL, 1 RL/BX, 10 BX/CA
NETBND06	Size 6, 25 Yards Fits Large Head, Shoulder, Thigh	1/RL, 1 RL/BX, 10 BX/CA
NB5507	Size 7, 25 Yards Fits Small Chest, Back, Perineum, Axilla	1/RL, 1 RL/BX, 10 BX/CA
NETBND07	Size 7, 25 Yards Fits Small Chest, Back, Perineum, Axilla	1/RL, 1 RL/BX, 10 BX/CA
NB5508	Size 8, 25 Yards Fits Medium Chest, Back, Perineum, Axilla	1/RL, 1 RL/BX, 10 BX/CA
NETBND08	Size 8, 25 Yards Fits Medium Chest, Back, Perineum, Axilla	1/RL, 1 RL/BX, 10 BX/CA
NB5509	Size 9, 25 Yards Fits Large Chest, Back, Perineum, Axilla	1/RL, 1 RL/BX, 10 BX/CA
NETBND09	Size 9, 25 Yards Fits Large Chest, Back, Perineum, Axilla	1/RL, 1 RL/BX, 10 BX/CA
NB5510	Size 10, 25 Yards Fits Extra-Large Chest, Back, Perineum, Axilla	1/RL, 1 RL/BX, 10 BX/CA
NETBND10	Size 10, 25 Yards Fits Extra-Large Chest, Back, Perineum, Axilla	1/RL, 1 RL/BX, 10 BX/CA
NB5511	Size 11, 25 Yards Fits Double Extra-Large Chest, Back, Perineum, Axilla	1/RL, 1 RL/BX, 10 BX/CA
NETBND11	Size 11, 25 Yards Fits Double Extra-Large Chest, Back, Perineum, Axilla	1/RL, 1 RL/BX, 10 BX/CA
NB5512	Size 12, 25 Yards Fits Triple Extra-Large Chest, Back, Perineum, Axilla	1/RL, 1 RL/BX, 10 BX/CA
NETBND12	Size 12, 25 Yards Fits Triple Extra-Large Chest, Back, Perineum, Axilla	1/RL, 1 RL/BX, 10 BX/CA
NETBND22	Size 22, 25 Yards Custom Size, Stretches to 80 Inches in Circumference	1/RL, 1 RL/BX, 10 BX/CA
NET512P	Size 5, Precut, 12 Inch	1/EA, 50 EA/CA

ELASTIC BANDAGES

Woven Elastic Bandages

NOT MADE WITH
natural rubber latex

diverse
supplier

sterile EO

- Cool and comfortable cotton bandage absorbs more moisture than synthetic bandages
- Standard economical, premium and premium plus bandages made of medium to heavy gauge yarns
- Controlled stretch for consistent support and compression
- Premium and orthopedic bandages resistant to deterioration from ointments and medications
- Washable orthopedic bandages made of heavy gauge yarns and cotton covered spandex
- Excellent strength and consistent elasticity
- Lays flat and easily conforms to all body contours
- Metal clip closure; double length bandage is self-closure



Item No.	Description	Quantity
Bandage Compression Clip Closure Standard Elastic Woven Yarn Non-Sterile		
REB1002	2 Inch x 4.5 Yard	1/EA, 10 EA/BX, 10 BX/CA
REB1003	3 Inch x 4.5 Yard	1/EA, 10 EA/BX, 10 BX/CA
REB1004	4 Inch x 4.5 Yard	1/EA, 10 EA/BX, 10 BX/CA
REB1006	6 Inch x 4.5 Yard	1/EA, 10 EA/BX, 10 BX/CA
Bandage Compression Clip Closure Premium Elastic Woven Yarn Non-Sterile		
REB2002	2 Inch x 5 Yard	1/EA, 10 EA/BX, 10 BX/CA
REB2003	3 Inch x 5 Yard	1/EA, 10 EA/BX, 10 BX/CA
REB2004	4 Inch x 5 Yard	1/EA, 10 EA/BX, 10 BX/CA
REB2006	6 Inch x 5 Yard	1/EA, 10 EA/BX, 10 BX/CA
Bandage Compression Clip Closure Premium Elastic Woven Yarn Sterile		
REB2102	2 Inch x 5 Yard	1/EA, 20 EA/CA
REB2103	3 Inch x 5 Yard	1/EA, 20 EA/CA
REB2104	4 Inch x 5 Yard	1/EA, 20 EA/CA
REB2106	6 Inch x 5 Yard	1/EA, 20 EA/CA
Bandage Compression Clip Closure Premium Plus Elastic Woven Yarn Non-Sterile		
REB3002	2 Inch x 5.5 Yard	1/EA, 10 EA/BX, 10 BX/CA
REB3003	3 Inch x 5.5 Yard	1/EA, 10 EA/BX, 10 BX/CA
REB3004	4 Inch x 5.5 Yard	1/EA, 10 EA/BX, 10 BX/CA
REB3006	6 Inch x 5.5 Yard	1/EA, 10 EA/BX, 10 BX/CA
Bandage Compression Clip Closure Premium Plus Elastic Woven Yarn Sterile		
REB3102	2 Inch x 5.5 Yard	1/EA, 10 EA/CA
Bandage Compression Clip Closure Orthopedic Elastic Woven Yarn Non-Sterile		
REB4002	2 Inch x 5 Yard	1/EA, 10 EA/BX, 5 BX/CA
REB4004	4 Inch x 5 Yard	1/EA, 10 EA/BX, 5 BX/CA
REB4006	6 Inch x 5 Yard	1/EA, 10 EA/BX, 5 BX/CA
Bandage Compression Self-Closure Premium Elastic Woven Yarn Non-Sterile		
REB6011	Double Length 6 Inch x 11 Yard	1/EA, 12 EA/BX, 2 BX/CA

ELASTIC BANDAGES

Knit Elastic Bandages

NOT MADE WITH
natural rubber latex

diverse
supplier

sterile EO

- Cool and comfortable cotton bandage
- Suitable for general support and compression
- Length is stretched length
- Color-coded for easy size identification
- Ideal secondary bandage
- Knitted construction provides superior absorbency and breathability
- Heavy gauge yarn and cotton covered spandex for superior tensile strength and compression
- Resistant to deterioration from ointments and medications
- Scalloped edges prevent rolling
- Double self-closure allows swift and easy application during surgical procedures
- Stretch enables bandage to better conform to applied surface
- Available with dual self-closure flaps or metal clip closures



Item No.	Description	Quantity
Bandage Compression Dual Self-Closure Standard Elastic Knit Cotton Non-Sterile		
REB2012	2 Inch x 5 Yard	1/EA, 10 EA/BX, 10 BX/CA
REB2013	3 Inch x 5 Yard	1/EA, 10 EA/BX, 10 BX/CA
REB2014	4 Inch x 5 Yard	1/EA, 10 EA/BX, 10 BX/CA
REB2016	6 Inch x 5 Yard	1/EA, 10 EA/BX, 10 BX/CA
Bandage Compression Clip Closure Standard Elastic Knit Cotton Non-Sterile		
REB2022	2 Inch x 5 Yard	1/EA, 10 EA/BX, 10 BX/CA
REB2023	3 Inch x 5 Yard	1/EA, 10 EA/BX, 10 BX/CA
REB2024	4 Inch x 5 Yard	1/EA, 10 EA/BX, 10 BX/CA
REB2026	6 Inch x 5 Yard	1/EA, 10 EA/BX, 10 BX/CA
Bandage Compression Dual Self-Closure Premium Elastic Knit Cotton Non-Sterile		
REB3012	2 Inch x 5 Yard	1/EA, 10 EA/BX, 10 BX/CA
REB3013	3 Inch x 5 Yard	1/EA, 10 EA/BX, 10 BX/CA
REB3014	4 Inch x 5.5 Yard	1/EA, 10 EA/BX, 10 BX/CA
REB3016	6 Inch x 5.5 Yard	1/EA, 10 EA/BX, 10 BX/CA
Bandage Compression Dual Self-Closure Premium Elastic Knit Cotton Sterile		
REB3112	2 Inch x 5 Yard	1/EA, 20 EA/CA
REB3113	3 Inch x 5 Yard	1/EA, 20 EA/CA
REB3114	4 Inch x 5.5 Yard	1/EA, 20 EA/CA
REB3116	6 Inch x 5.5 Yard	1/EA, 20 EA/CA

STANDARDIZATION FOR SUCCESS

By working as true partners, **Medi-Tech International** and Owens & Minor achieved a significant product conversion at the University of Pittsburgh Medical Center (UPMC).

Our Account Manager discovered that the hospital was purchasing 24,000 variations of one product in the Patient Safety category. He diligently collaborated with Owens & Minor to standardize the hospital on the MediChoice product.

Together they met all of UPMC's requirements, providing quality products and valuable customer service. After a 12-month process, UPMC standardized to our Patient Safety product line.

COMPRESSION BANDAGE SYSTEMS

3-Layer Reduced Compression Bandage System



- 3-Layer system for optimum compression and absorbency in the treatment of venous leg ulcers of varying stages
 - Layer 1: Non-woven absorbent padding for comfort and protection of bony joints
 - Layer 2: Breathable cotton/poly crepe conforming bandage anchors and smoothes padded layer while absorbing exudate
 - Layer 3: Self-adhering cohesive bandage secures system together
- Pressure: 17-25 mm/Hg
- Three individually packaged layers in a resealable pouch
- Adhesive tape strips and detailed instruction guide included

Item No.	Description	Quantity
BND3000	Bandage Compression Reduced 3-Layer System	1/EA, 8 EA/CA

3-Layer Compression Bandage System with Trak™ Bandage



- 3-Layer system for optimum compression and absorbency in the treatment of venous leg ulcers of varying stages and other related conditions
 - Layer 1: Non-woven absorbent padding for comfort and protection of bony joints
 - Layer 2: Patented Trak™ compression bandage provides a calculated guide for clinicians to deliver consistent compression with every application
 - Layer 3: Self-adhering cohesive bandage secures system together
- Pressure 35-40 mm Hg
- Three individually packaged layers in a resealable pouch
- Adhesive tape strips and detailed instruction guide included

Item No.	Description	Quantity
BND3040	Bandage Compression With Trak 3-Layer System Contains Natural Rubber Latex	1/EA, 8 EA/CA

COMPRESSION BANDAGE SYSTEMS

4-Layer Compression Bandage System



- Four Layer Bandage Kit is designed for optimum compression and absorbency in the treatment of venous leg ulcers and related conditions
 - Layer 1: Non-woven absorbent padding for comfort and protection of bony joints
 - Layer 2: Breathable cotton/poly crepe conforming bandage anchors and smoothes padded layer while absorbing exudate
 - Layer 3: Light compression bandage conforms to any contour while providing half of the compression of the system
 - Layer 4: Self-adhering cohesive bandage secures system together
- Pressure: 35-40 mm/Hg
- Four individually packaged layers in a resealable pouch
- Adhesive tape strips and detailed instruction guide included

Item No.	Description	Quantity
BND9001	Bandage Compression Reduced 4-Layer System	1/EA, 8 EA/CA

Paste Bandages



- 100% cotton gauze bandage used in the compression treatment of ulcers, edema and strains of the extremities
- Non-raveling gauze evenly impregnated with a non-hardening zinc oxide paste
- Conforms to patient's leg without gaps or wrinkles
- No gelatin or preservatives
- Available with calamine lotion to ease itching

Item No.	Description	Quantity
Bandage Compression Paste Cotton Unna Boot		
99903	3 Inch x 10 Yard	1/EA, 12 EA/CA
99904	4 Inch x 10 Yard	1/EA, 12 EA/CA
Bandage Compression Paste Cotton With Calamine Unna Boot		
99903C	3 Inch x 10 Yard	1/EA, 12 EA/CA
99904C	4 Inch x 10 Yard	1/EA, 12 EA/CA

"We credit Owens & Minor for helping us increase our market share for core products. They've been an excellent partner and worked hard to make that happen."

- Jacqueline Fortunato, CEO, Medi-Tech International

Tubular Elastic Support Bandages



- Tubular elastic, cotton/spandex bandage for support and compression
- Ideal for effectively managing sprains and strains, soft-tissue injuries, general edema, and post-cast removal
- Easy to apply and stays in place without pins, clips or tape
- Delivers consistent support with a single application
- Convenient alternative to flat wrap bandages



Item No.	Description	Quantity
Bandage Tubular Elastic Support Natural		
TSB5150	Size A 1 1/2 Inch x 1 1 Yard Infant Feet Arm	1/EA
TSB5250	Size B 2 1/2 Inch x 11 Yard Small Hand Arm	1/EA
TSB5275	Size C 2 3/4 Inch x 11 Yard Medium Arm Small Ankle	1/EA
TSB5300	Size D 3 Inch x 11 Yard Large Arm Medium Ankle Small Knee	1/EA
TSB5350	Size E 3 1/2 Inch x 11 Yard Large Ankle Medium Knee Small Thigh	1/EA
TSB5400	Size F 4 Inch x 11 Yard Large Knee Medium Thigh	1/EA
TSB5450	Size G 4 1/2 Inch x 11 Yard Large Thigh	1/EA
TSB5550	Size I 5 1/2 Inch x 11 Yard Large Knee XL Thigh XS Trunk	1/EA
TSB5675	Size J 6 3/4 Inch x 11 Yard Small Trunk	1/EA
TSB5825	Size K 8 1/4 Inch x 11 Yard Medium Trunk	1/EA

Item No.	Description	Quantity
TSB5013	Size L 13 Inch x 11 Yard Large Trunk	1/EA
Bandage Tubular Elastic Support Cotton Spandex Beige		
TSB7250	Size B 2 1/2 Inch x 11 Yard Small Hand Arm	1/EA
TSB9250	Size B 2 1/2 Inch x 36 Inch Small Hand Arm	1/EA, 12 EA/CA
TSB7275	Size C 2 3/4 Inch x 11 Yard Medium Arm Small Ankle	1/EA
TSB9275	Size C 2 3/4 Inch x 36 Inch Medium Arm Small Ankle	1/EA, 12 EA/CA
TSB7300	Size D 3 Inch x 11 Yard Large Arm Medium Ankle Small Knee	1/EA
TSB9300	Size D 3 Inch x 36 Inch Large Arm Medium Ankle Small Knee	1/EA, 12 EA/CA
TSB7350	Size E 3 1/2 Inch x 11 Yard Large Ankle Medium Knee Small Thigh	1/EA
TSB9350	Size E 3 1/2 Inch x 36 Inch Large Ankle Medium Knee Small Thigh	1/EA, 12 EA/CA
TSB7400	Size F 4 Inch x 11 Yard Large Knee Medium Thigh	1/EA
TSB9400	Size F 4 Inch x 36 Inch Large Knee Medium Thigh	1/EA, 12 EA/CA
TSB7450	Size G 4 1/2 Inch x 11 Yard Large Thigh	1/EA

MediChoice® Tubular Elastic Support Bandage Compression Sizing Chart

				Low Pressure 5-10 mmHG		Medium Pressure 10-20 mmHG		High Pressure 20-30 mmHG	
				Low Pressure Circumference		Medium Pressure Circumference		High Pressure Circumference	
Product#	Color	Size Code	Size	Centimeters	Inches	Centimeters	Inches	Centimeters	Inches
TSB5150	Natural	Size A	1.50"	19-22 cm	7.5-8.7 in	22-24 cm	8.7-9.4 in	24-27 cm	9.4-10.6 in
TSB5250	Natural	Size B	2.50"	22-24 cm	8.7-9.4 in	24-27 cm	9.4-10.6 in	27-30 cm	10.6-11.8 in
TSB5275	Natural	Size C	2.75"	24-27 cm	9.4-10.6 in	27-30 cm	10.6-11.8 in	30-35 cm	11.8-13.8 in
TSB5300	Natural	Size D	3.00"	27-30 cm	10.6-11.8 in	30-35 cm	11.8-13.8 in	35-40 cm	13.8-17.3 in
TSB5350	Natural	Size E	3.50"	30-35 cm	11.8-13.8 in	35-44 cm	13.8-17.3 in	40-48 cm	17.3-18.9 in
TSB5400	Natural	Size F	4.00"	35-44 cm	13.8-17.3 in	44-58 cm	17.3-22.8 in	58-64 cm	22.8-25.2 in
TSB5450	Natural	Size G	4.50"	44-58 cm	17.3-22.8 in	58-64 cm	22.8-25.2 in	64-72 cm	25.2-28.3 in
TSB5550	Natural	Size I	5.50"	44-58 cm	17.3-22.8 in	58-64 cm	22.8-25.2 in	64-72 cm	25.2-28.3 in
TSB5675	Natural	Size J	6.75"	64-72 cm	25.2-28.3 in	72-86 cm	28.3-33.8 in	86-96 cm	33.8-37.8 in
TSB5825	Natural	Size K	8.25"	72-86 cm	28.3-33.8 in	86-96 cm	33.8-37.8 in	96-108 cm	37.8-42.5 in
TSB5013	Natural	Size L	8.25"	72-86 cm	28.3-33.8 in	86-96 cm	33.8-37.8 in	96-108 cm	37.8-42.5 in
TSB7250	Beige	Size B	2.50"	22-24 cm	8.7-9.4 in	24-27 cm	9.4-10.6 in	27-30 cm	10.6-11.8 in
TSB9250	Beige	Size B	2.50"	22-24 cm	8.7-9.4 in	24-27 cm	9.4-10.6 in	27-30 cm	10.6-11.8 in
TSB7275	Beige	Size C	2.75"	24-27 cm	9.4-10.6 in	27-30 cm	10.6-11.8 in	30-35 cm	11.8-13.8 in
TSB9275	Beige	Size C	2.75"	24-27 cm	9.4-10.6 in	27-30 cm	10.6-11.8 in	30-35 cm	11.8-13.8 in
TSB7300	Beige	Size D	3.00"	27-30 cm	10.6-11.8 in	30-35 cm	11.8-13.8 in	35-40 cm	13.8-17.3 in
TSB9300	Beige	Size D	3.00"	27-30 cm	10.6-11.8 in	30-35 cm	11.8-13.8 in	35-40 cm	13.8-17.3 in
TSB7350	Beige	Size E	3.50"	30-35 cm	11.8-13.8 in	35-44 cm	13.8-17.3 in	40-48 cm	17.3-18.9 in
TSB9350	Beige	Size E	3.50"	30-35 cm	11.8-13.8 in	35-44 cm	13.8-17.3 in	40-48 cm	17.3-18.9 in
TSB7400	Beige	Size F	4.00"	35-44 cm	13.8-17.3 in	44-58 cm	17.3-22.8 in	58-64 cm	22.8-25.2 in
TSB9400	Beige	Size F	4.00"	35-44 cm	13.8-17.3 in	44-58 cm	17.3-22.8 in	58-64 cm	22.8-25.2 in
TSB7450	Beige	Size G	4.50"	44-58 cm	17.3-22.8 in	58-64 cm	22.8-25.2 in	64-72 cm	25.2-28.3 in

ARM SLEEVES

Arm Sleeves



- Seamless tubular protective sleeves with finished hems
- Gently protects fragile skin against tears, scrapes and abrasions
- Color-coded for easy size identification: Small to X-Large
- Promotes warmth
- 93% durable soft cotton, 7% Spandex

Item No.	Description	Quantity
Sleeve Arm Protective		
ARM0001	Small, Red	1/PR, 12 PR/CA
ARM0002	Medium, Green	1/PR, 12 PR/CA
ARM0003	Large, Yellow	1/PR, 12 PR/CA
ARM0004	Extra-Large, Blue	1/PR, 12 PR/CA

WOUND PREP SOLUTIONS

Saline Wound Flush



- First aid wound cleansing and irrigation wash for gentle and effective cleansing of minor cuts and burns
- Gentle, pressurized stream for precise wound flushing and removal of dirt, debris, and foreign material; 4 to 13 psi
- Drug and preservative free with a two year shelf life
- Unique can and spray design allows for even flow at any angle
- Environmentally friendly, non-aerosol can uses a bag-on-valve technology
- Improved cap design that is snap-secure
- No Sting
- Sterile

Item No.	Description	Quantity
SWF071	Wound Flush Saline Spray 7.1 Ounce Sterile	1/EA, 12 EA/CA

First Aid Ointments



- First aid antibiotic topical ointment
- Helps prevent infection in minor cuts, scrapes and burns
- USP Formulation
- Active ingredient in Bacitracin ointment: Bacitracin 500 I.U./Gram
- Active ingredient in Triple Antibiotic Ointment: Bacitracin 400 I.U./gram, Neomycin 3.5 milligrams, Polymyxin B Sulfate 5,000 I.U./gram
- Bacitracin is comparable to the active ingredient in Baciquent
- Triple Antibiotic Ointment is comparable to the active ingredients in Neosporin
- Inactive ingredient: petrolatum
- Available in individual single use packets: 144 Packets/Box, 12 Boxes/Case

Item No.	Description	Quantity
Ointment Antibiotic First Aid Non-Sterile		
OINT109	Bacitracin Ointment 0.9 Gram Packet	1/EA, 144 EA/BX, 12 BX/CA
OINT110	Bacitracin Ointment 1 Ounce Tube	1/EA, 12 EA/CA
OINT209	Triple Antibiotic Ointment 0.9 Gram Packet	1/EA, 144 EA/BX, 12 BX/CA

A

Abdominal Fetal Monitoring Bands.....	59
Accessories, Exam Table.....	24
Drawer Warmers.....	24
Electrical Outlet.....	24
Adhesive Remover.....	17
Adjustable Folding Chrome Hampers.....	19
Adult/Pediatric Professional Stethoscopes, Dual-Head.....	39
Advanced Microscopes.....	54
Alcohol and Peroxide.....	65
Alcohol Dispenser.....	51
Aneroid Sphygmomanometers, Deluxe.....	32
Aneroid Sphygmomanometers, Mobile.....	40
Aneroid Sphygmomanometers, Wall Mount.....	41
Antiperspirant Deodorant, Roll On.....	9
Arm Sleeves.....	71
Audio, Earbuds/Headsets.....	12

B

Baby Bonnets.....	59
Baby Lotion.....	58
Baby Replacement Pads.....	29
Baby Shampoo.....	58
Bags, Post Mortem.....	65
Bags, Respiratory Set Up.....	66
Bandages, Cohesive.....	67
Bandages, Esmark.....	61
Bandages, Knit Elastic.....	68
Bandages, Paste.....	69
Bandages, Tubular Elastic Support.....	70
Bandages, Tubular Net.....	67
Bandages, Woven Elastic.....	68
Bandage System, 3-Layer Reduced Compression.....	69
Bandage System, 4-Layer Compression.....	69
Bandage System with Trak™ Bandage, 3-Layer Compression.....	69
Bands, Abdominal Fetal Monitoring.....	59
Bariatric Exam Tables.....	26
Basins, Emesis.....	11
Basin Stands.....	20
Basins, Wash.....	11
Bassinets.....	20
Bathroom Take Home Scales.....	19
Beanies, Baby.....	59
Bedpans.....	11
Fracture Bedpan.....	11
Pontoon Bedpan.....	11

Stackable Commode Bedpan.....	11
Belts, Fetal Monitoring.....	58
Bench-Top Centrifuges.....	51
Bench-Top Horizontal-Spin Centrifuge..	52
Binocular Microscopes.....	54
Binocular Microscopes, Advanced.....	54
Binocular Microscopes, Economy.....	54
Biopsy Punches.....	61
Black Base Exam Stools.....	23
Blades, Surgical.....	62
Blankets	
Fall Management.....	14
Hyperthermia, Hypo.....	62
Blankets, Hypo Hyperthermia.....	62
Blanket Warmers	
Counter Top.....	21
Double Door.....	22
Single Door.....	22
Under Counter.....	21
Blanket Warmers, Counter Top.....	21
Blanket Warmers, Double Door.....	22
Blanket Warmers, Single Door.....	22
Blanket Warmers, Under Counter.....	21
Body Bath and Shampoo.....	9
Body Bath and Shampoo, No-Rinse.....	10
Body Lotion, Baby.....	58
Body Wash and Shampoo.....	10
Bonnets, Baby.....	59
Bowles Stethoscopes, Single-Head.....	37
Briefs, Mesh.....	60
Bucket Liners, Kick.....	62
Buckets, Kick.....	22
Bulk Transport, Cylinder Carts.....	27

C

Cadaver Bags and Kits.....	65
Carafes and Tumblers.....	11
Cardiology Stethoscopes, Dual-Head Professional.....	40
Cart Cleaners.....	16
Carts, Cylinder Bulk Transport.....	27
Carts, Cylinder Patient Use.....	27
Carts, Utility with Wire Baskets.....	30
Central Line Dressing Change Trays.....	46
Centrifuge, Horizontal-Spin.....	52
Centrifuges, Bench-Top.....	51
Centrifuges, High-Capacity.....	51
Centrifuges, Microhematocrit.....	52
Century Hosiery.....	1
Chairs	
Low Access Powered Podiatry.....	25
Low Access Powered Procedure.....	25
Side.....	26

Standard Powered Podiatry.....	25
Standard Powered Procedure.....	26
Child Replacement Pads.....	29
Chrome Disposable Stethoscopes.....	35
Chrome Hampers	
18" Round.....	19
18" Round Tilt-Lid.....	19
Adjustable Folding.....	19
Clamps, Umbilical Cord.....	59
Cleaners	
Cart.....	16
Enzyme Cleaner Pre-Soak.....	17
Neutral PH Instrument.....	16
Pre-Cleaner, Enzyme Spray.....	17
Rinse Aids.....	16
Specialty Products.....	17
Cleaning Kits, Microscope Optical.....	54
Cleansers, Foaming Skin.....	42
Cleansing Cloths, Flushable.....	42
Cleansing Creams.....	43
Clear Polyethylene	
Telemetry Pouches.....	14
Clippers.....	10
Cohesive Bandages.....	67
Collection Containers, 24 Hour.....	57
Collection Containers,	
Tamper Proof.....	57
Comfort Pack.....	12
Compression Arm Sleeves.....	71
Compression Bandage System, 3-Layer Reduced.....	69
Compression Bandage System, 4-Layer.....	69
Compression Bandage System with Trak™ Bandage, 3-Layer.....	69
Computer Workstation Accessories, Mobile.....	27
Computer Workstations, Mobile.....	27
Cord Clamp Cutters, Umbilical.....	59
Cord Clamps, Umbilical.....	59
Correct Site Non-Sterile Skin Markers.....	62
Cot Replacement Pads.....	29
Cotton Balls.....	34
Counters, Differential.....	52
Counter Top Blanket Warmers.....	21
Cremes, Cleansing.....	43
Crib Replacement Pads.....	29
Cups	
Carafes and Tumblers.....	11
Medicine.....	9
Souffle.....	9
Cutters, Umbilical Cord Clamp.....	59
Cylinder Carts-Bulk Transport.....	27
Cylinder Carts-Patient Use.....	27

D

Daily Moisturizing Lotion.....	10
Deodorant, Roll-on.....	9
Dermal Biopsy Punches.....	61
Differential Counters.....	52
Digital Take Home Scales.....	19
Digital Thermometers, Kits and Sheaths.....	32
Dispensers, Alcohol.....	51
Disposable Safety Scalpels.....	61
Disposable Stethoscopes, Chrome.....	35
Disposable Stethoscopes, Dual-Head (Cardiology Professional).....	40
Disposable Stethoscopes, Dual-Head (Sprague-Rappaport).....	39
Disposable Stethoscopes, Plastic.....	35
Disposable Washcloths.....	42
Double Door Blanket Warmers.....	22
Drawer Warmer, Exam Table.....	24
Dressing Trays,	
Central Line Change.....	46
Dual-Head Professional Stethoscopes, (Adult/Pediatric).....	39
Dual-Head Professional Stethoscopes, Adult/Pediatric.....	39
Dual-Head Professional Stethoscopes, Sprague-Rappaport.....	39
Dual-Head Stethoscopes, Cardiology Professional.....	40
Dual-Head Stethoscopes, Infant.....	36
Dual-Head Stethoscopes, Neo-Natal.....	36
Dual-Head Stethoscopes, Pediatric.....	37
Dual-Head Stethoscopes, Sprague-Rappaport.....	39
Dual-Head Stethoscopes, Sprague-Rappaport Professional.....	39

E

Earbuds and Headsets.....	12
ECG Chart Paper.....	34
Economy Microscopes.....	54
Eighteen Inch Round Chrome Hampers..	19
Eighteen Inch Round Tilt-Lid Chrome Hampers.....	19
EKG Chart Paper.....	34
Elastic Bandages, Knit.....	68
Elastic Bandages, Woven.....	68
Elastic Support Bandages, Tubular.....	70
Elbow and Heel Protectors.....	63
Electrical Outlet, Exam Table.....	24
Electrocardiogram Chart Paper.....	34
Eliminators, Odor.....	42

Emesis Basins	11
Enzymatic Cleaner, Pre-Soak	17
Enzyme Cleaner Pre-Soak	17
Enzyme Spray Pre-Cleaner	17
Esmark Bandages	61
Exam Aid Accessories	33
Exam Room Products	32
Exam Stools, Black Base	23
Exam Stools, Stainless Contoured Seat	23
Exam Stools, Stainless Padded Seat	23
Exam Table Accessories	24
Exam Tables, Bariatric	26
Exam Tables, Low Access Powered	24
Exam Tables, Reversible Manual	24

F

Facial Tissues	12
Fall Management Blankets	14
Fall Management Slippers	15
Fetal Monitoring Bands, Abdominal	59
Fetal Monitoring Belts	58
Fingernail Clippers	10
First Aid Ointments	71
Fixed Angle Rotor Bench-Top Centrifuges	51
Fixed Angle Rotor High-Capacity Centrifuges	51
Flushable Cleansing Cloths	42
Foam, Elbow and Heel Protectors	63
Foaming Skin Cleansers	42
Foam Liner, Carafe	11
Foam Telemetry Pouches	14
Footprinters	59
Four-Layer Compression Bandage System	69
Fracture Bedpan	11

G

Gel, Ultrasound	33
Glasses, Slides and Cover	55

H

Hair Shampoo, Baby	58
Hampers	
18" Round Chrome	19
18" Round Tilt-Lid Chrome	19
Adjustable Folding Chrome	19
Hand and Body Lotion	9
Hand-Held Aneroid Sphygmomanometers, Deluxe	32
Hand Sanitizers, Instant	64

Headsets and Earbuds	12
Heat Therapy Pads	64
Heat Therapy Pumps	65
Heel and Elbow Protectors	63
High-Capacity Centrifuges	51
Horizontal-Spin Centrifuges	52
Hot Packs, Instant	64
Hyperthermia, Hypo Blankets	62
Hypo Hyperthermia Blankets	62

I

ID Cards	8
Incubators	52
Infant Stethoscopes, Dual-Head	36
Instant Hand Sanitizers	64
Instrument Care & Decontamination	16
Cart Cleaners	16
Enzyme Cleaner Pre-Soak	17
Neutral PH Instrument Cleaners	16
Rinse Aids	16
Instrument Lubricants	17
Instrument Tables	22
IV Start Kits	48
IV Start Kits with ChloraPrep	49
IV Start Kits with Preventions	50

J

Jelly, Lubricating	33
--------------------------	----

K

KERMA Medical Products, Inc.	2
Kick Bucket Liners	62
Kick Buckets	22
Kidney Dish, Emesis Basins	11
Kits	
Digital Thermometers, Kits and Sheaths	32
Nursery	58
Quiet Kits	12
Kits and Trays	
Central Line Dressing	46
IV Start	48
IV Start with ChloraPrep	49
IV Start with Preventions	50
Skin Staple Remover	47
Suture Removal	47
Tracheostomy	47
Kits, IV Start	48
Kits, IV Start with ChloraPrep	49
Kits, Nursery	58
Kits, Post Mortem	65
Knit Elastic Bandages	68

L

Lab Marker	51
Lab Microscopes, Binocular	54
Light-Weight Stethoscopes, Single-Head	38
Liners, Kick Bucket	62
Lip Balm	10
Liquid Delimer-Descaler Concentrate	17
Long Torso Seamless Knit Pants	60
Lotion, Baby	58
Lotion, Daily Moisturizing	10
Lotion, Hand and Body	9
Low Access Powered Exam Tables	24
Low Access Powered Podiatry Chairs	25
Low Access Powered Procedure Chairs	25
Lubricants, Instrument	17
Lubricating Jelly	33

M

MAC Medical	3
Male Urinals	13
Markers, Correct Site Non-Sterile Skin	62
Markers, Lab	51
Maternity Pads	60
Mattress Pads	30
Mayo Stands, Stainless	19
Medical Carts	
Cylinder Bulk Transport	27
Cylinder Carts-Patient Use	27
Medicine Cups	9
MEDI-TECH International	4
Mesh Briefs	60
Microhematocrit Centrifuges	52
Microscope Optical Cleaning Kits	54
Microscopes, Advanced	54
Microscopes (Binocular)	54
Microscopes, Binocular	54
Microscopes, Economy	54
Mitts, Padded	63
Mixers, Vortex	53
Mobile Aneroid Sphygmomanometers	40
Mobile Workstations	27
Mobile Workstations Accessories	27
Monitoring Bands, Abdominal Fetal	59
Monitoring Belts, Fetal	58
Mouthwash	10
Mugs, Patient	13

N

Nail Clippers	10
Neo-Natal Stethoscopes, Dual-Head	36
Net Bandages, Tubular	67
Neutral PH Instrument Cleaners	16
Non-Woven Telemetry Pouches with Neck and Waist Straps	14
Non-Woven Telemetry Pouches with Neck Straps	14
No-Rinse Shampoo and Body Bath	10
Nursery Kits	58

O

Obstetric Pads	60
Odor Eliminators	42
Ointments, First Aid	71
Optical Cleaning Kits, Microscope	54
Oral Swabettes	64
Organizers, Tube	56
OR Table Replacement Pads	29
Outlet, Exam Table	24

P

Packs, Instant Warm	64
Padded Mitts	63
Pads, Cot Replacement	29
Pads, Heat Therapy	64
Pads, Mattress	30
Pads, OB	60
Pads, OR Table Replacement	29
Pads, Replacement Crib	29
Pads, Stretcher Replacement	28
Pads, X-Ray Replacement	29
Pail, Kick Buckets	22
Pans	
Bedpans	11
Specimen	9
Panties, Mesh	60
Panties, Seamless Knit, Long Torso	60
Paper Cups	9
Paste Bandages	69
Patient Bedside	
Bedpans	11
Carafes and Tumblers	11
Emesis Basins	11
Fracture Bedpan	11
Male Urinals	13
Quiet Kits	12
Wash Basins and Soap Dishes	11
Patient Identification Cards	8
Patient Mugs	13

Patient Restraints	63	Pouches		Rinse Aids.....	16	Specialty Products.....	17
Patient Restraints, Padded Mitts	63	Clear Polyethylene Telemetry Pouches	14	Rinse, Mouthwash	10	Adhesive Remover.....	17
Patient Slippers.....	15	Foam Telemetry Pouches	14	Rockers, Tube	53	Liquid Delimer-Descaler	
Fall Management.....	15	Non-Woven Telemetry Pouches with		Roll-on Deodorant.....	9	Concentrate.....	17
Smooth Side Out.....	15	Neck and Waist Straps	14	Rotators, Tube	53	Rust & Stain Remover	17
Textured Side Out	15	Non-Woven Telemetry Pouches with		Round Chrome Hampers.....	19	Specimen Containers, 24 Hour	57
Universal	15	Neck Straps.....	14	Round Tilt-Lid Chrome Hampers.....	19	Specimen Containers, Tamper Proof.....	57
Patient Specimens, Tamper Proof		Powered Exam Tables, Low Access	24	Rust & Stain Remover	17	Specimen Pans	9
Containers.....	57	Powered Podiatry Chairs	25			Specula, Vaginal.....	34
Patient Supplies		Low Access.....	25	S		Sphygmomanometers Aneroid Deluxe	
Medicine Cups	9	Standard.....	25	Safety Scalpels, Disposable	61	(Latex-Free).....	32
Souffle Cups	9	Powered Procedure Chairs	25	Safety Mitts, Padded	63	Sphygmomanometers,	
Specimen Pans	9	Low Access.....	25	Saline Wound Flush	71	Mobile Aneroid	40
Patient Use Cylinder Carts.....	27	Standard.....	26	Sanitizers, Instant Hand.....	64	Sphygmomanometers,	
Pediatric/Adult Professional		Pre-Cleaner, Enzyme Spray.....	17	Scales, Take Home.....	19	Wall Mount Aneroid	41
Stethoscopes, Dual-Head	39	Pre-Soak, Enzyme Cleaner.....	17	Scalpel Blades.....	62	Sprague-Rappaport Stethoscopes,	
Pediatric Stethoscopes, Pediatric.....	37	Probe Covers with		Scalpels, Disposable Safety	61	Dual-Head Professional.....	40
Perineal Wash Spray.....	59	Digital Thermometers.....	32	Seamless Knit Pants.....	42	Spray, Perineal Wash	59
Peroxide and Alcohol	65	Procedure Chairs, Low Access Powered	25	Seamless Knit pants, Long Torso	60	Stackable Commode Bedpan.....	11
Personal Care	9	Procedure Chairs, Standard Powered	26	Self-Adhering Bandages, Cohesive.....	67	Stackable, Stainless Step Stools.....	20
Daily Moisturizing Lotion.....	10	Professional Cardiology Stethoscopes,		Set Up Bags, Respiratory	66	Stainless Contoured Seat Exam Stools	23
Hand and Body Lotion	9	Dual-Head	40	Shampoo and Body Bath.....	9	Stainless Mayo Stands	19
Lip Balm	10	Professional Dual-Head Stethoscopes,		Shampoo and Body Bath, No-Rinse	10	Stainless Padded Seat Exam Stools.....	23
Mouthwash.....	10	Adult/Pediatric.....	39	Shampoo and Body Wash	10	Stainless Stackable Step Stools.....	20
Nail Clippers.....	10	Professional Sprague-Rappaport Stetho-		Shampoo, Baby	58	Stainless Steel	
No-Rinse Shampoo and Body Bath.....	10	sopes, Dual-Head	39	Side Chairs	26	Basin Stands	20
Roll-on Deodorant	9	Professional Sprague-Rappaport Stetho-		Single Door Blanket Warmers	22	Bassinetts	20
Shampoo and Body Bath	9	sopes, Dual-Head	39	Single-Head Stethoscopes, Bowles.....	37	Exam Stools, Contoured Seat.....	23
Phlebotomy Accessories		Profiles, Supplier.....	1	Single-Head Stethoscopes,		Padded Seat Exam Stools.....	23
Trays, Phlebotomy	56	Century Hosiery	1	Light-Weight	38	Stackable Step Stools	20
Tube Organizers	56	KERMA Medical Products, Inc.....	2	Skin Cleansers, Foaming.....	42	Step Stools.....	20
Tube Racks	56	MAC Medical	3	Skin Cleansing Creams	43	Utility Table with Shelf and	
Phlebotomy Trays	56	MEDI-TECH International	4	Skin Markers, Correct Site		Four-Sided Rail.....	31
Plastic Cups		SourceMark, LLC	5	Non-Sterile	62	Stainless Step Stools	20
Carafes and Tumblers.....	11	Trinity Sterile.....	6	Skin Protectant	43	Stainless Utility Tables with Shelf and	
Medicine.....	9	Protectant, Skin	43	Skin Recovery.....	43	Four-Sided Rail.....	31
Patient Mugs.....	13	Protectors, Heel and Elbow.....	63	Skin Staple Remover Trays.....	47	Stainless Utility Tables with Shelf,	
Plastic Emesis Basins.....	11	Pumps, Heat Therapy	65	Skin Treatment	43	Drawer and Rail	31
Plastic Pitcher	11	Punches, Biopsy	61	Sleeves, Arm	71	Standard Powered Podiatry Chairs	25
Plastics		Q		Slides and Cover Glasses.....	55	Standard Powered Procedure Chairs	26
Bedpans	11	Quiet Kits	12	Slides, Glass.....	55	Stands	
Carafes and Tumblers.....	11	R		Slippers.....	15	Basin	20
Emesis Basins	11	Racks, Tube	56	Fall Management.....	15	Stainless Mayo.....	19
Fracture Bedpan	11	Recovery, Skin	43	Smooth Side Out.....	15	Stands, Basin	20
Male Urinals	13	Replacement Cot Pads.....	29	Textured Side Out	15	Step Stools, Stainless	20
Medicine Cups	9	Replacement Crib Pads.....	29	Universal	15	Step Stools, Stainless Stackable.....	20
Patient Mugs.....	13	Replacement Mattress Pads.....	30	Smooth Side Out Slippers	15	Stethoscopes Disposable (Chrome).....	35
Pontoon Bedpan	11	Replacement Pads, OR Table.....	29	Soap Dishes and Wash Basins.....	11	Stethoscopes Disposable (Plastic).....	35
Souffle Cups	9	Replacement Pads, Stretcher	28	Souffle Cups.....	9	Stethoscopes Dual-Head	
Specimen Pans	9	Replacement X-Ray Pads.....	29	SourceMark, LLC.....	5	(Adult/Pediatric Professional)	39
Stackable Commode Bedpan	11	Respiratory Set Up Bags	66			Stethoscopes Dual-Head	
Wash Basins and Soap Dishes.....	11	Retention Net Bandages	67			(Cardiology Professional)	40
Podiatry Chairs,		Reusable Surgical Blades	62			Stethoscopes Dual-Head	
Low Access Powered	25	Reversible Manual Exam Tables.....	24			(Infant).....	36
Podiatry Chairs, Standard Powered	25					Stethoscopes Dual-Head	
Pontoon Bedpan.....	11					(Neo-Natal)	36
Portion Cups	9						
Post Mortem Bags and Kits.....	65						

Stethoscopes Dual-Head (Pediatric)	37	Tourniquets, Non-Latex.....	55	Warmers, Counter Top Blanket.....	21
Stethoscopes Dual-Head (Sprague-Rappaport).....	39	Tracheostomy Trays	47	Warmers, Double Door Blanket	22
Stethoscopes Single-Head (Bowles).....	37	Trays, Central Line Dressing	46	Warmers, Single Door Blanket	22
Stethoscopes Single-Head (Light-Weight)	38	Trays, Central Line Dressing Change	46	Warmers, Under Counter Blanket.....	21
Stools		Trays, IV Start Kits with Prevacants.....	50	Warm Packs, Instant	64
Exam, Black Base.....	23	Trays, Phlebotomy	56	Wash Basins and Soap Dishes.....	11
Exam, Stainless Contoured Seat.....	23	Trays, Skin Staple Remover.....	47	Washcloths	42
Exam, Stainless Padded Seat	23	Trays, Suture	45	Wash, Shampoo and Body	10
Stainless Stackable Step.....	20	Trays, Suture Removal	47	Wipes, Flushable Cleansing Cloths.....	42
Stainless Step.....	20	Trays, Tracheostomy.....	47	Wipes, Task	51
Stools, Black Base Exam	23	Treatment, Skin	43	Workstation Accessories, Mobile.....	27
Stretcher Replacement Pads	28	Trinity Sterile.....	6	Workstations, Mobile.....	27
Support Bandages, Tubular Elastic.....	70	Trinocular Microscopes, Advanced	54	Wound Flush, Saline.....	71
Surgical Blades	62	Tube Organizers	56	Woven Elastic Bandages	68
Suture Removal Trays	47	Tube Racks	56		
Suture Trays	45	Tube Rockers	53		
Swabettes, Oral.....	64	Tube Rotators	53		
Swabs, Cotton	34	Tube Rotor Microhematocrit Centrifuges	52		
Swabs, Oral	64	Tubular Elastic Support Bandages.....	70		
		Tubular Net Bandages.....	67		
		Tumblers and Carafes	11		
		Twenty-Four Hour Specimen Containers	57		

T

Tables		U	
Bariatric Exam	26	Ultrasound Gel.....	33
Exam , Low Access Powered	24	Umbilical Cord Clamp Cutters.....	59
Exam, Reversible Manual.....	24	Umbilical Cord Clamps.....	59
Instrument	22	Under Counter Blanket Warmers	21
OR Replacement Pads	29	Underware, Seamless Knit, Long Torso.....	60
Stainless Utility with Shelf and Four-Sided Rail.....	31	Universal Slippers.....	15
Stainless Utility with Shelf, Drawer and Rail.....	31	Unna Boot.....	69
Tables, Instrument.....	22	Urinals, Male	13
Take Home Scale	19	Urine Specimen Containers, 24 Hour.....	57
Tamper Proof Specimen Containers.....	57	Utility Carts with Wire Baskets.....	30
Task Wipe.....	51	Utility Tables; Stainless with Shelf and Four-Sided Rail	31
Telemetry Pouches	14	Utility Tables, Stainless with Shelf, Drawer and Rail	31
Clear Polyethylene.....	14		
Foam	14		
Non-Woven with Neck and Waist Straps.....	14		
Non-woven with Neck Straps.....	14		
Textured Side Out Slippers.....	15		
Therapy Pads, Heat	64		
Therapy Pumps, Heat	65		
Thermometers, Digital with Sheaths....	32		
Three-Layer Compression Bandage System with Trak™ Bandage.....	69		
Three-Layer Reduced Compression Bandage System.....	69		
Tissues, Facial.....	12		
Toenail Clippers.....	10		
Topical Cleansing Cremes	43		

U

Ultrasound Gel.....	33
Umbilical Cord Clamp Cutters.....	59
Umbilical Cord Clamps.....	59
Under Counter Blanket Warmers	21
Underware, Seamless Knit, Long Torso.....	60
Universal Slippers.....	15
Unna Boot.....	69
Urinals, Male	13
Urine Specimen Containers, 24 Hour.....	57
Utility Carts with Wire Baskets.....	30
Utility Tables; Stainless with Shelf and Four-Sided Rail	31
Utility Tables, Stainless with Shelf, Drawer and Rail	31

V

Vaginal Specula	34
Vomit Basins.....	11
Vortex Mixers.....	53

W

Wall Mount Aneroid Sphygmomanometers	41
Warmer, Drawer Exam Table.....	24

X

X-Ray Replacement Pads.....	29
-----------------------------	----

[illegible]

01 HOME OFFICE

9120 Lockwood Blvd.
Mechanicsville, VA 23116
(804) 723-7000 • FAX (804) 723-7100

69 ALBUQUERQUE LDC

8000 Bluewater Rd. NW, Ste. H
Albuquerque, NM 87121
(505) 352-1300 • FAX (505) 352-3800

70 ALLENTOWN MDC

7437 Industrial Blvd.
Allentown, PA 18106-9378
(610) 706-3149 • FAX (610) 391-9480

30 ATLANTA MDC

3375 Cobb International Blvd.
Kennesaw, GA 30152-4399
(770) 426-3700 • FAX (770) 426-3730

57 AUSTIN LDC

2120 Grand Ave. Pkwy. South, Ste. 100
Austin, TX 78728
(512) 252-8450 • FAX (512) 252-8542

89 BALTIMORE MDC

1425 Magellan Rd.
Hanover, MD 21076
(410) 865-7700 • FAX (410) 691-2364

71 BOSTON MDC

20 Freedom Way
Franklin, MA 02038-2584
(508) 520-2000 • FAX (508) 520-2080

20 CHARLOTTE MDC

202 Commerce Blvd.
Kings Mountain, NC 28086
(704) 730-8117 • FAX (704) 730-1514

98 CHICAGO RDC

437 Tower Blvd.
Carol Stream, IL 60188
(630) 588-2800 • FAX (630) 588-2318

75 CINCINNATI MDC

1605 Worldwide Blvd.
Hebron, KY 41048
(859) 282-7910 • FAX (859) 282-7912

58 CLEVELAND SLC

1160 Marquette St.
Cleveland, OH 44114
(216) 416-8344 • FAX (216) 416-8403

41 DALLAS MDC

550 Lakeside Pkwy., Ste. 200
Flower Mound, TX 75028
(972) 538-5500 • FAX (972) 393-7627

53 DENVER LDC

11440 East 56th Ave., Ste. 150
Denver, CO 80239-2228
(303) 576-4200 • FAX (303) 375-1859

48 DES MOINES SLC

4488 112th St.
Urbandale, IA 50322
(515) 276-0206 • FAX (515) 251-8367

44 DETROIT MDC

36663 Van Born Rd., Ste. 390
Romulus, MI 48174-4160
(734) 728-2020 • FAX (734) 728-2222

45 FT. LAUDERDALE LDC

14599 NW 8th St.
Sunrise, FL 33325-6248
(954) 845-2200 • FAX (954) 845-2250

60 GAINESVILLE SLC

4807 NE 63rd Ave.
Gainesville, FL 32609
(352) 264-9939 • FAX (352) 264-2289

49 HARLINGEN LDC

Valley Industrial Center #1
1805 N. Loop 499, Ste. 130
Harlingen, TX 78550
(956) 428-6401 • FAX (956) 428-8857

83 HONOLULU LDC

91-240 Kalaehoa Blvd.
Kapolei, HI 96707
(808) 682-2444 • FAX (808) 682-0555

51 HOUSTON MDC

2700 Brittmoore
Houston, TX 77043-1402
(713) 939-1464 • FAX (713) 939-3325

81 INDIANAPOLIS LDC

6585 East 30th St., Ste. A
Indianapolis, IN 46219-1101
(317) 568-4500 • FAX (317) 549-1801

56 JACKSON LDC

326 U.S. Hwy. 49 South
Richland, MS 39218-9439
(601) 933-6280 • FAX (601) 933-6292

59 JACKSONVILLE LDC

8489 Westside Industrial Dr.
Jacksonville, FL 32219
(904) 596-4600 • FAX (904) 783-8376

85 KANSAS CITY LDC

1800 Southern Rd.
Kansas City, MO 64120-1144
(816) 483-6613 • FAX (816) 231-5902

64 KNOXVILLE LDC

3551 Workman Rd.
Knoxville, TN 37921
(865) 588-0676 • FAX (865) 588-0705

03 LOUISVILLE MDC

6201 Global Distribution Way
Louisville, KY 40228
(502) 671-7550 • FAX (502) 491-3955

67 MEMPHIS LDC

5755 FedEx Lane, Ste 100
Olive Branch, MS 38654
(662) 893-7231 • FAX (662) 893-7819

66 MINNEAPOLIS MDC

2151 County Rd. H2W
Mounds View, MN 55112-4729
(763) 785-9100 • FAX (763) 785-2615

62 NASHVILLE LDC

3308 Briley Park Blvd. South
Nashville, TN 37207
(615) 650-9200 • FAX (615) 650-9311

68 NEW ORLEANS LDC

310 James Dr. East, Ste. 100
Saint Rose, LA 70087
(504) 472-5783 • FAX (504) 472-5750

77 OMAHA LDC

10288 South 134th St.
Omaha, NE 68138
(402) 455-4444 • FAX (402) 896-0884

37 PHILADELPHIA MDC

1220 Forest Pkwy.
West Deptford, NJ 08066
(856) 423-9900 • FAX (856) 423-7387

80 PHOENIX LDC

8313 W. Pierce St., Ste. 100
Tolleson, AZ 85353
(602) 269-7121 • FAX (602) 278-7883

78 PITTSBURGH LDC

134 Industrial Park Rd., Ste. 1000
Greensburg, PA 15601-5539
(724) 837-5700 • FAX (724) 830-7025

82 PORTLAND LDC

27695 SW 95th Ave.
Wilsonville, OR 97070-8215
(503) 685-9800 • FAX (503) 682-0228

84 RALEIGH LDC

4200 Global St.
Raleigh, NC 27610
(919) 231-6367 • FAX (919) 231-6352

87 RICHMOND MDC

11900 North Lakeridge Pkwy.
Ashland, VA 23005
(804) 752-5200 • FAX (804) 798-6728

90 SALT LAKE CITY LDC

2475 South 3200 West, Ste. A
West Valley City, UT 84119-1236
(801) 972-8188 • FAX (801) 973-0734

52 SAN DIEGO LDC

1424 Corporate Center Drive,
Suites 130 & 140
San Diego, CA 92154
(619) 661-4001 • FAX (619) 661-4040

50 SAN FRANCISCO MDC

18520 Stanford Rd.
Tracy, CA 95377
(209) 833-4600 • FAX (209) 833-4639

92 SEATTLE LDC

4301 West Valley Hwy. East, Ste. 300
Sumner, WA 98390
(253) 863-1855 • FAX (253) 863-1865

65 SOUTHERN CALIFORNIA RDC

5125 Ontario Mills Pkwy.
Ontario, CA 91764
(909) 944-2100 • FAX (909) 944-2198

14 ST. LOUIS LDC

15 Gateway Commerce Ctr. Dr. West
Edwardsville, IL 62025
(618) 931-4396 • FAX (618) 931-4661

16 TULSA LDC

8831 East Pine, Ste. 100
Tulsa, OK 74115-5801
(918) 838-8012 • FAX (918) 838-2688

Other Facilities

Asheville (MAI)

25 Heywood Rd.
Arden, NC 28704
(828) 338-7540 • FAX (828) 681-8828

Williamsburg (MAI)

9000 Westmont Dr.
Toano, VA 23168
(757) 566-3510 • FAX (757) 566-0212

301 California Sales Office

(West Coast Sales Office)
452-4 Sespe Ave.
Fillmore, CA 93015
(805) 524-0243 • FAX (805) 524-0220

54 O&M Stanford

820 Quarry Rd., RM H0540
Palo Alto, CA 94304
(650) 736-1966 • FAX (650) 736-9536

KEY

LDC = Local Distribution Center
MDC = Market Distribution Center
SLC = Strategic Logistics Center
MAI = Medical Action, Inc
RDC = Regional Distribution Center

This listing is printed quarterly and is subject to change. A more up-to-date version may be available at: www.owens-minor.com

This listing is for general information purposes. If shipping and billing addresses are required, please contact the appropriate distribution center.



About MediChoice®

MediChoice is Owens & Minor's brand of medical-surgical products and durable medical equipment that is expanding to meet the changing needs of healthcare. The MediChoice product portfolio reflects Owens & Minor's longstanding commitment to building strong and diverse supply chain relationships with leading manufacturer partners. Products we source from women-, minority-, and veteran-owned businesses make up over one-third of the MediChoice product line.

By offering a single brand for thousands of regularly purchased items, MediChoice can increase efficiency and support product standardization initiatives. With MediChoice, the savings can be immediate. Our competitively priced products save hospitals an average of 10 percent on the most regularly purchased supplies. With near-perfect fill rates, MediChoice customers get premium service on common items while controlling their supply spend.

Let MediChoice help you meet your patient-care needs, and solve your budget concerns.



About Owens & Minor

OWENS & MINOR, INC (NYSE: OMI) is a leading healthcare logistics company dedicated to *Connecting the World of Medical Products to the Point of Care™* by providing vital supply chain services to healthcare providers and manufacturers of healthcare products. Owens & Minor provides logistics services across the spectrum of medical products—from disposable medical supplies to devices and implants.

With logistics platforms strategically located in the United States and Europe, Owens & Minor serves markets where three quarters of global healthcare spending occurs. Owens & Minor's customers span the healthcare market from independent hospitals to large, integrated healthcare networks, as well as group purchasing organizations, healthcare products manufacturers, and the federal government. A FORTUNE 500 company, Owens & Minor is headquartered in Richmond, Virginia, and has annualized revenues exceeding \$9 billion. For more information about Owens & Minor, visit the company website at www.owens-minor.com.

Contact Information

For more information on these or other MediChoice products, contact your local Owens & Minor representative or visit our website at medichoice.com.